





```
{
```

NAME: VICTOR  
LAMBRET

AGE: 0X28

JOB: BACKEND  
DEVELOPER

COMPANY: AGICAP

```
}
```

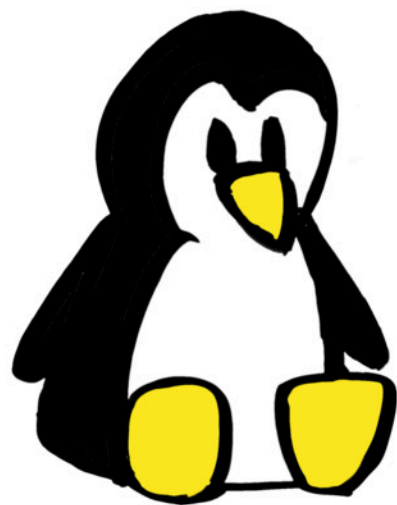

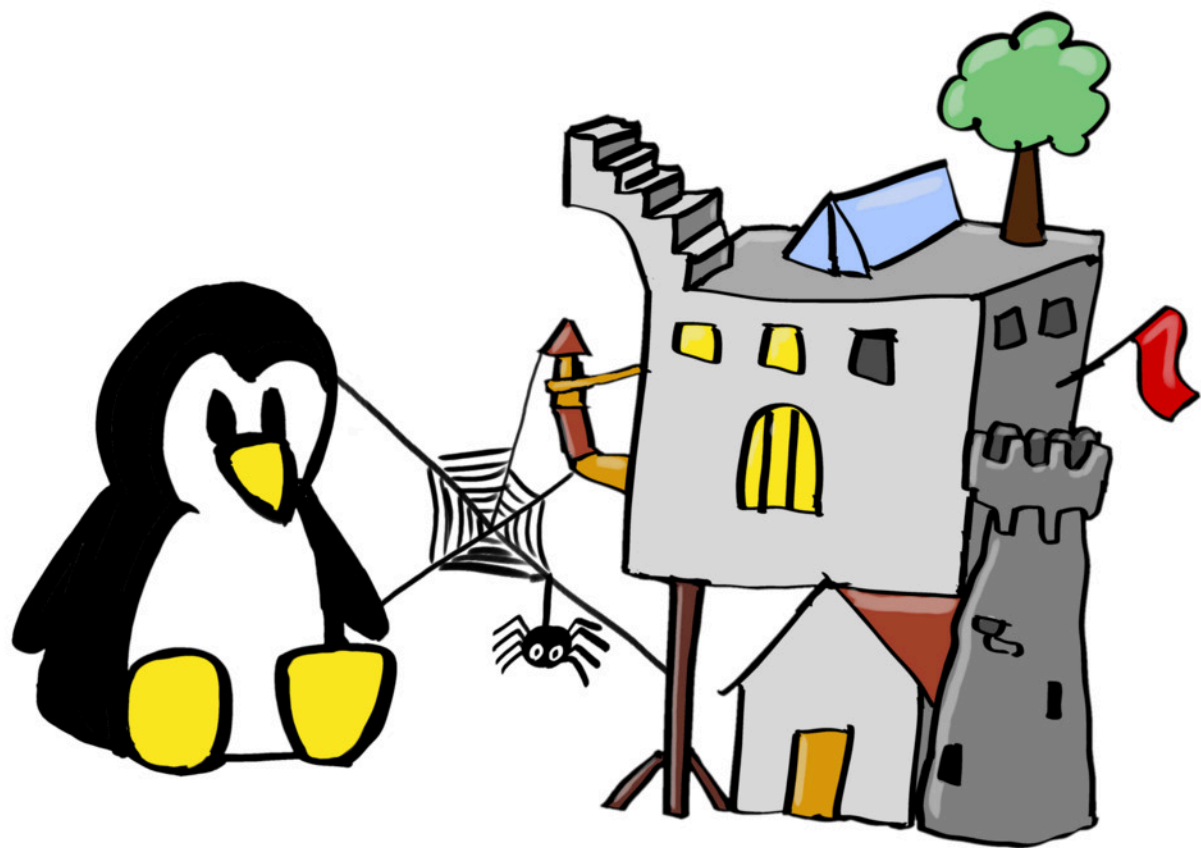



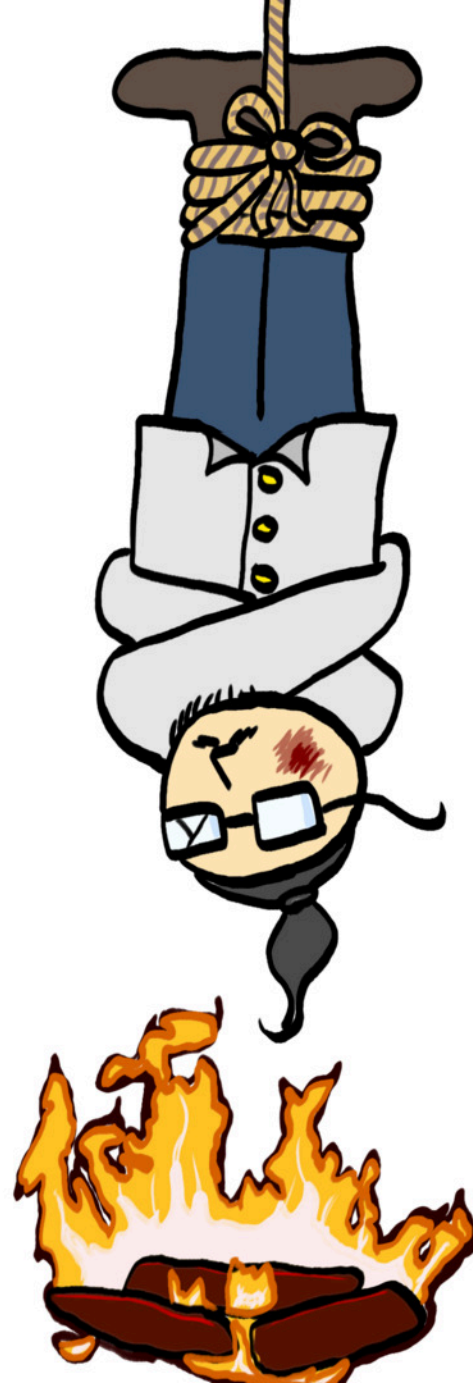
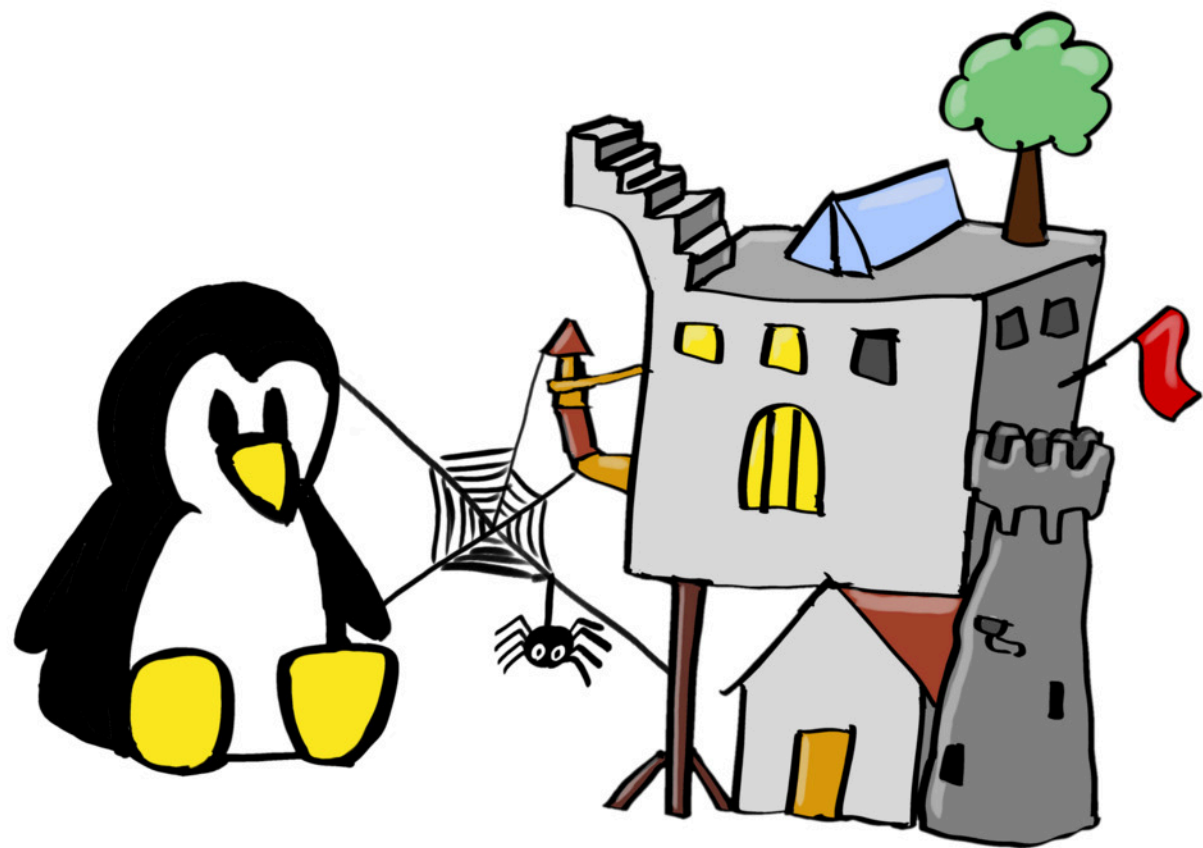

# WHY YOUR IT PROJECT MAY BE RISKIER THAN YOU THINK



Flyvbjerg, Bent and Budzier, Alexander

2011 - Harvard business review

# AVERAGE

# +27%

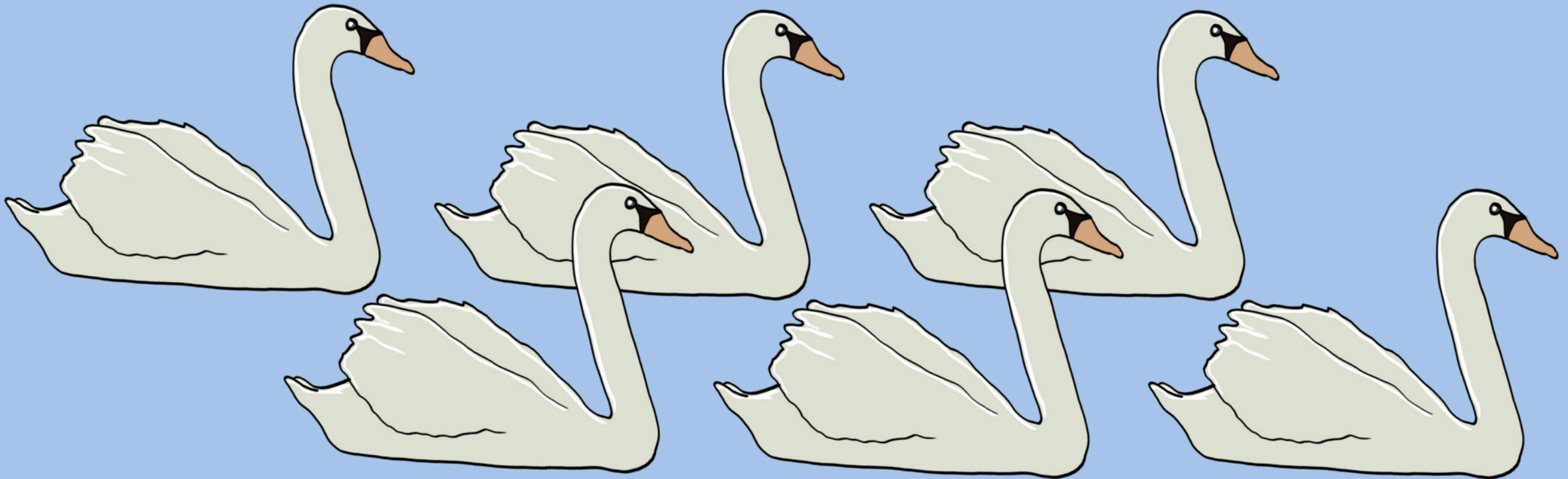

AVERAGE

+200%



+70%

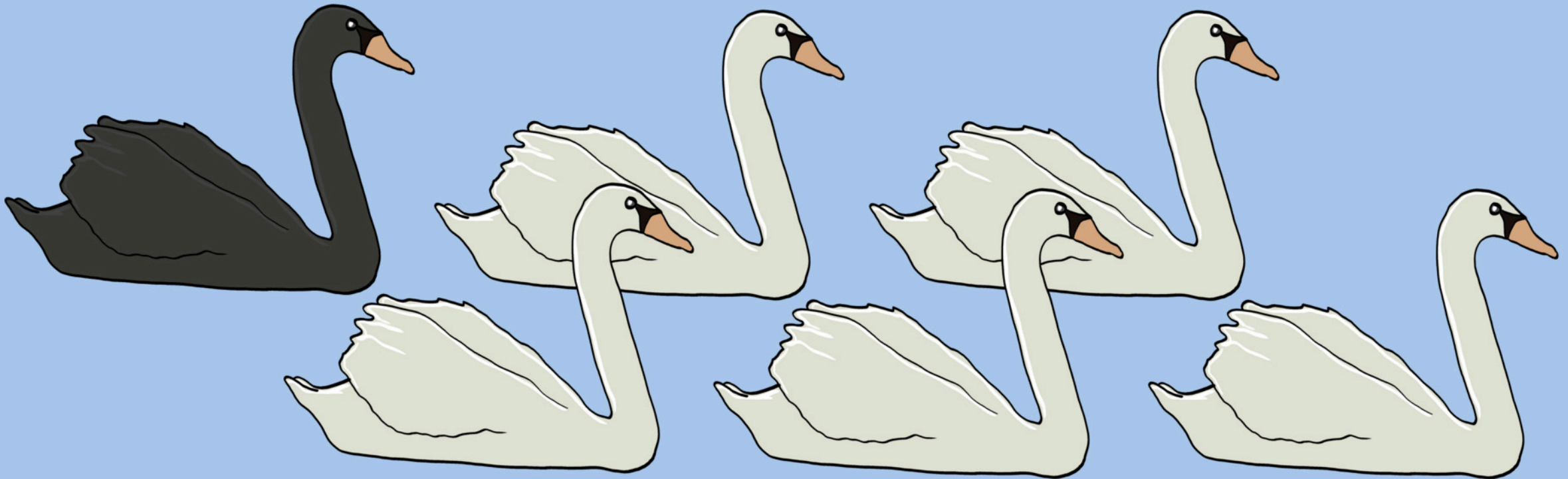



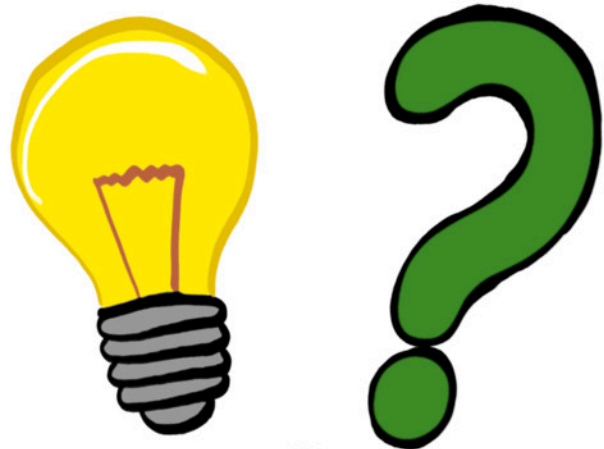



# LEVELS OF EVIDENCE (SIMPLIFIED)

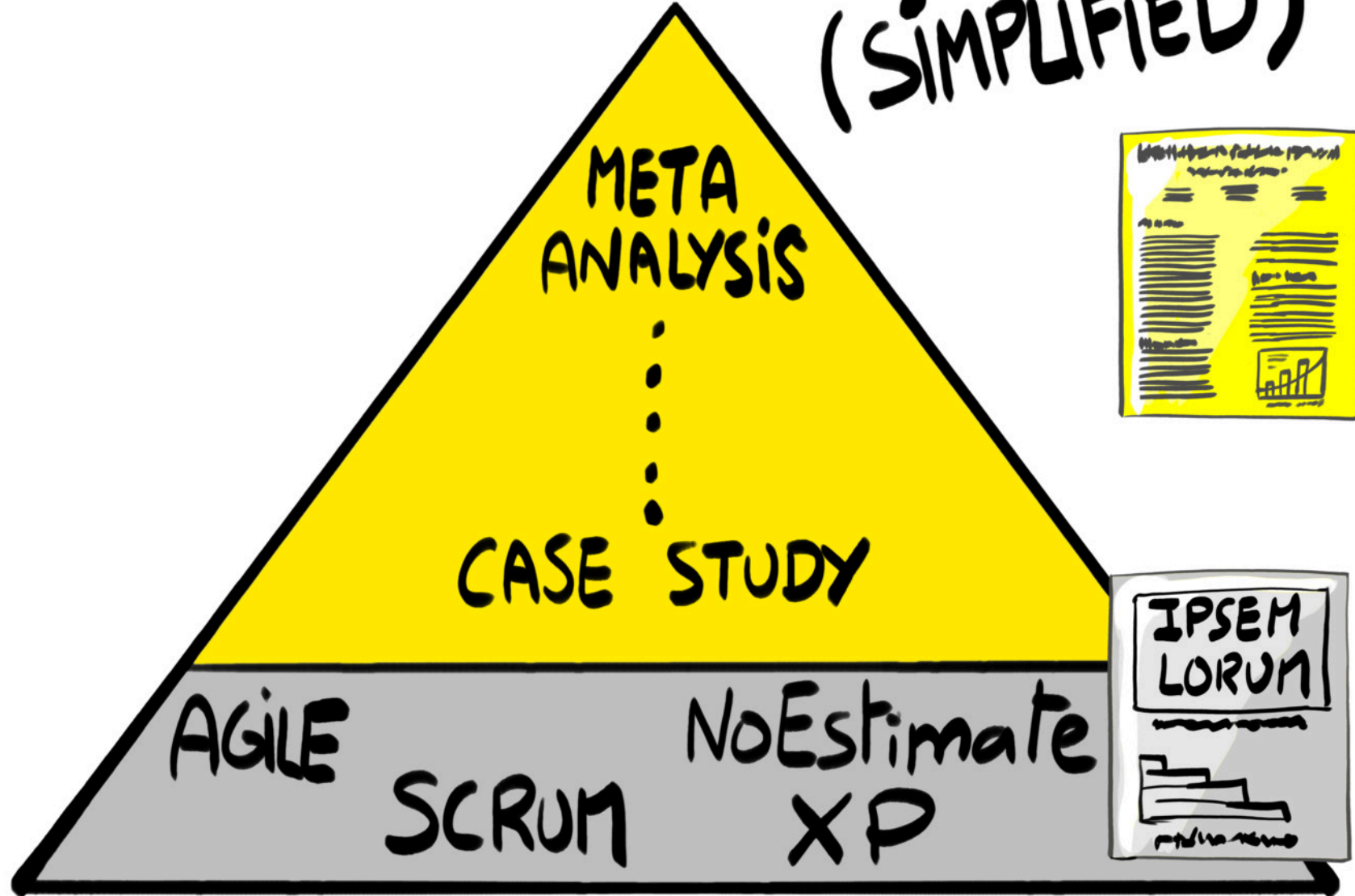

# ACADEMIC RESEARCH



(PEER-REVIEWED)

# NON-ACADEMIC MATERIAL



(WIDER RANGE OF TOPICS)



CONTEXT

II

III

IV

V

VI

VII





# EXTREME

# PROGRAMMING



**IDEAL  
ENGINEERING  
DAY**

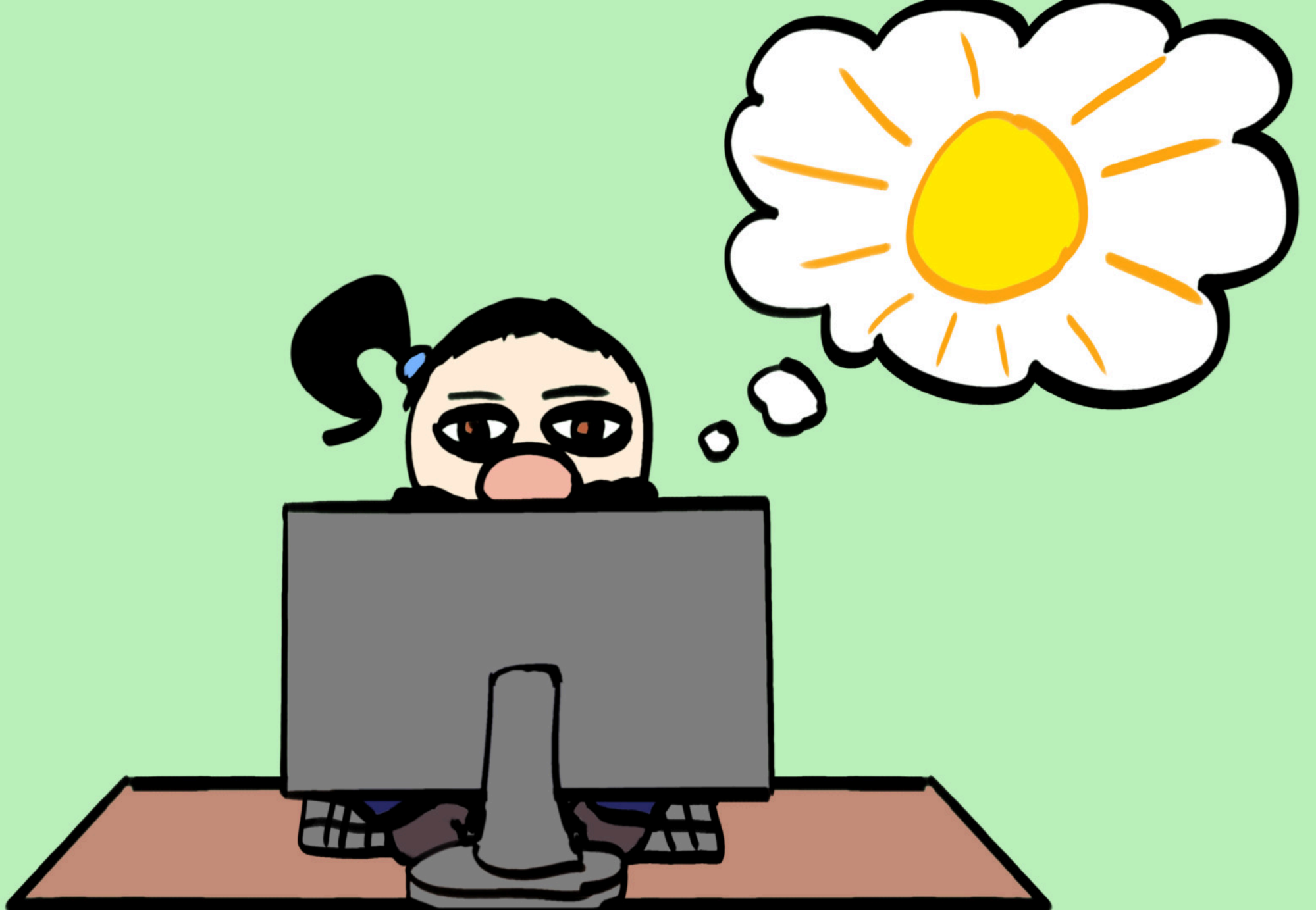



SORRY, BUT  
THE PRODUCT  
HAS CRASHED  
AGAIN ...

IS IT  
DONE?

Would you  
like help ?

Yes

No

# LOAD FACTOR



=

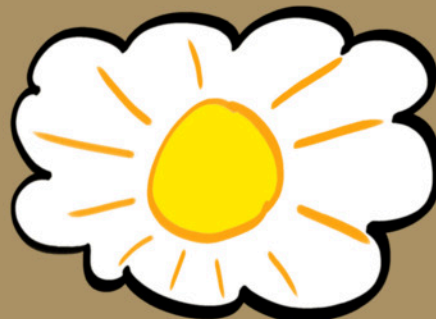
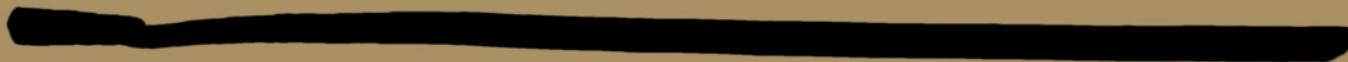



**IDEAL  
ENGINEERING  
DAY**



IDEAL  
ENGINEERING  
DAY



IDEAL

ENGINEERING

**DAY**DLINES

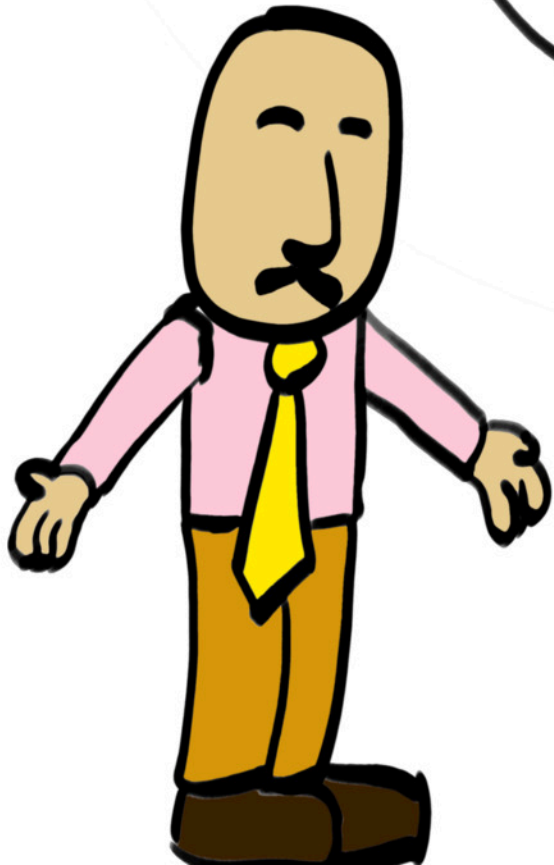

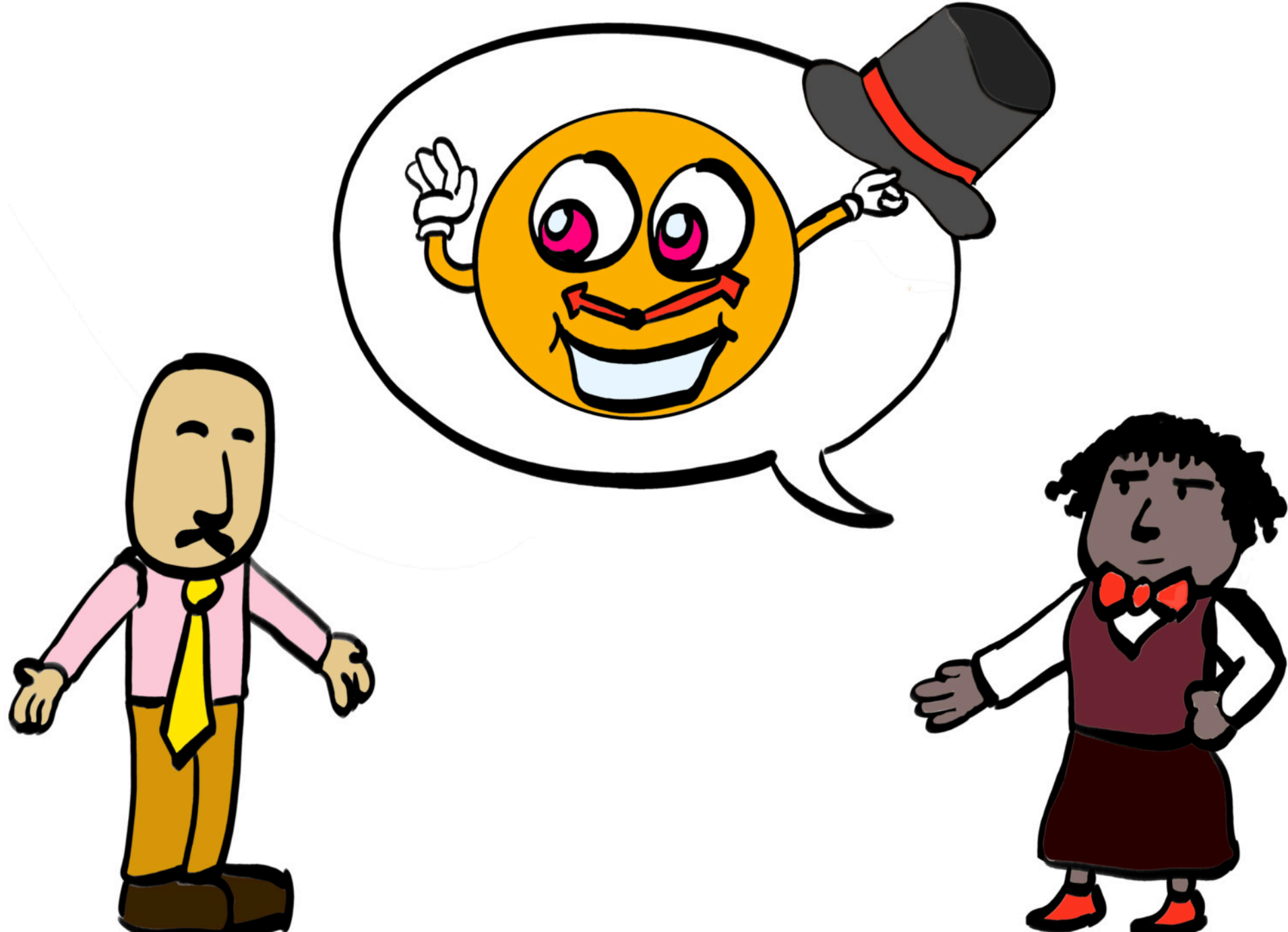



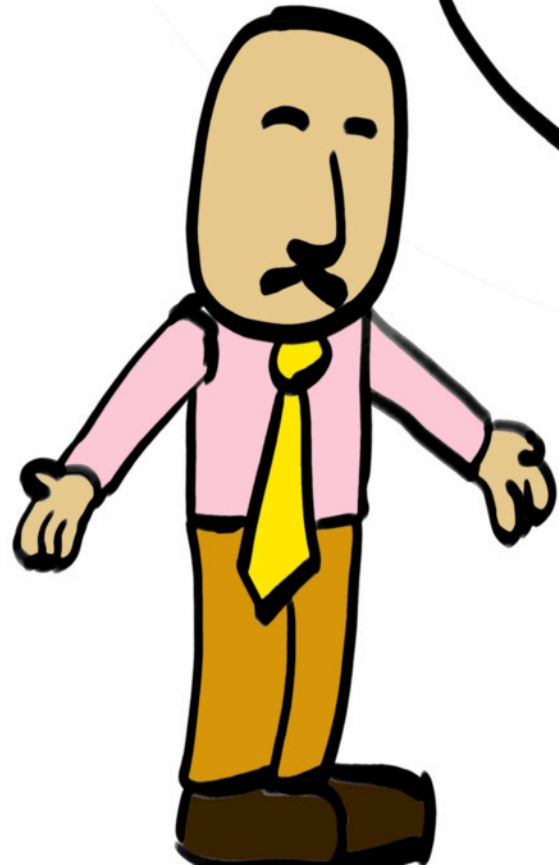

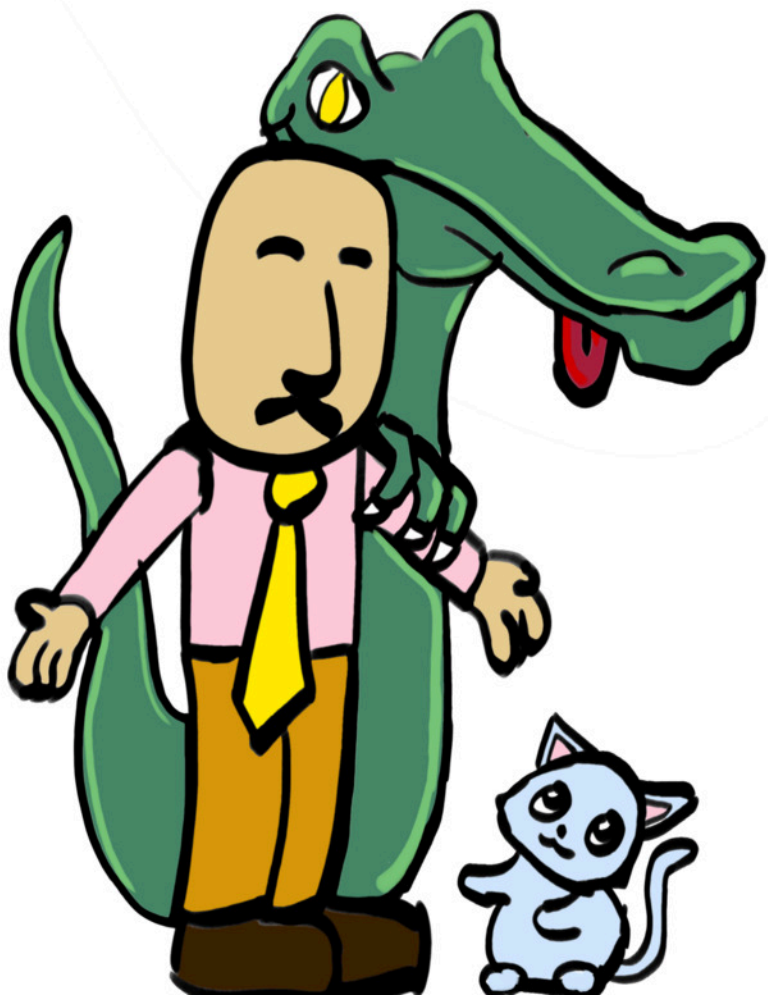

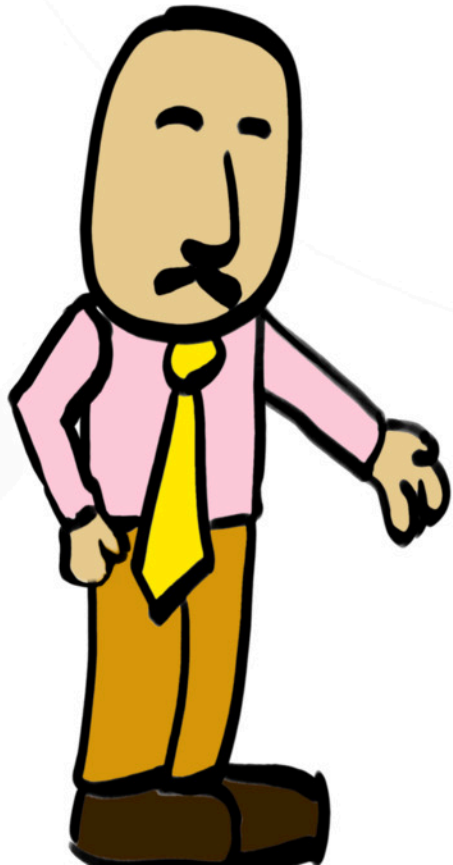

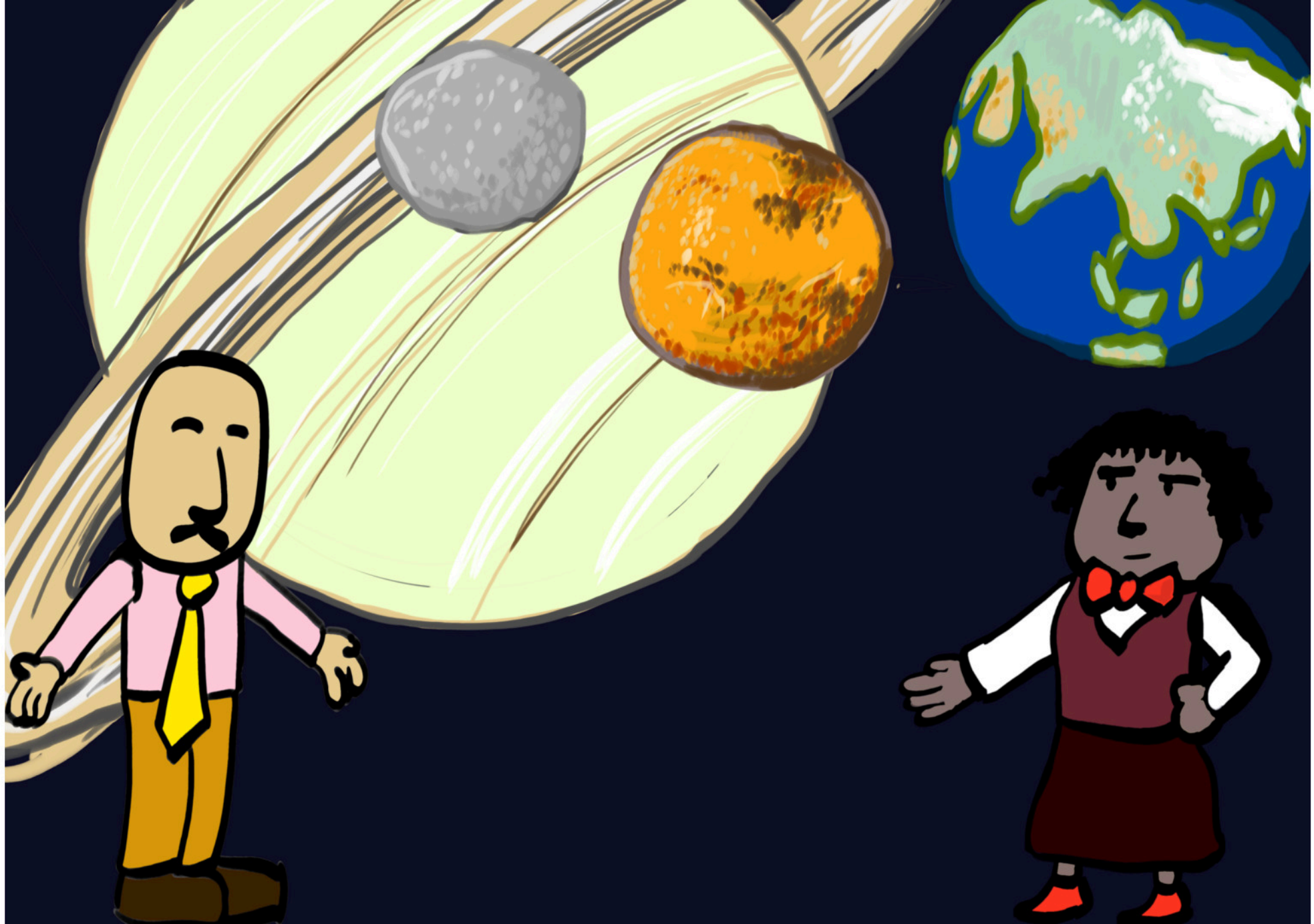





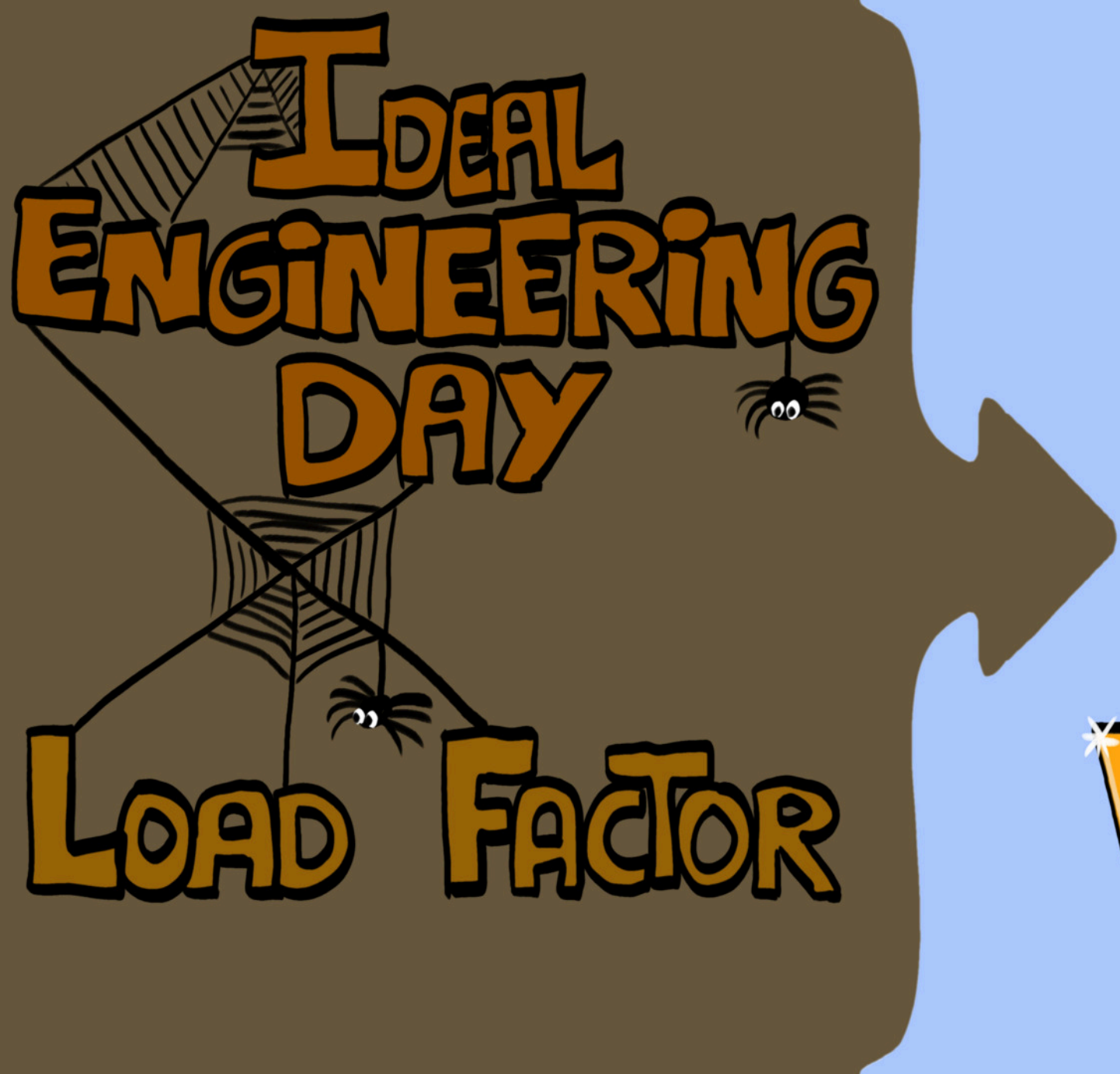

**IDEAL  
ENGINEERING  
DAY**

A brown silhouette of a person is shown from the chest up. On their chest is a spiderweb. A small spider is on their right shoulder, and another is on the web.

**LOAD FACTOR**

**STORY  
POINTS**

**VELOCITY**

# EFFORT ESTIMATION IN AGILE SOFTWARE DEVELOPMENT: A SURVEY ON THE STATE OF THE PRACTICE



Usman, Muhammad and Mendes, Emilia and Börstler, Jürgen

2015

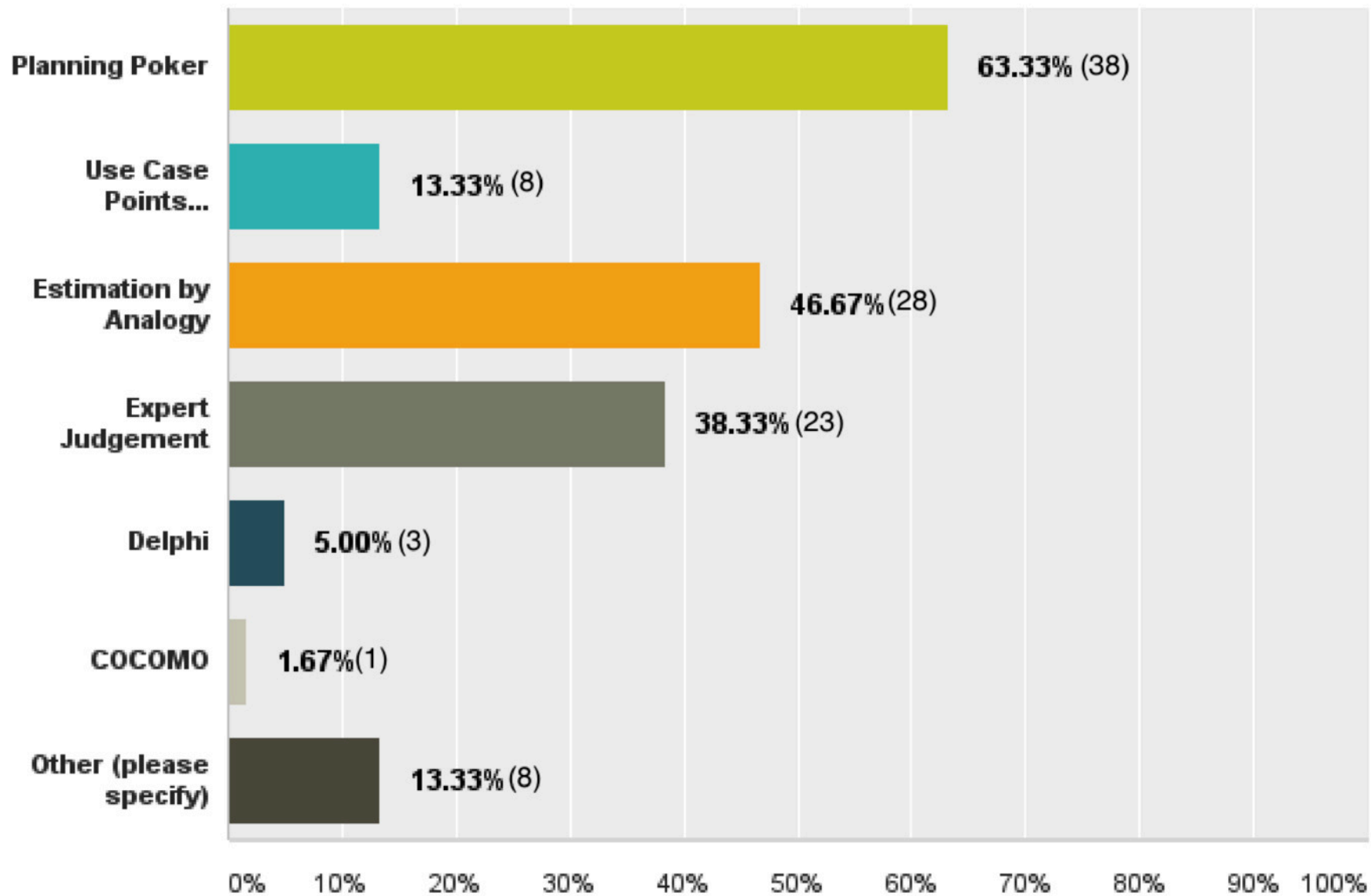

**Figure 3: Effort Estimation Techniques**

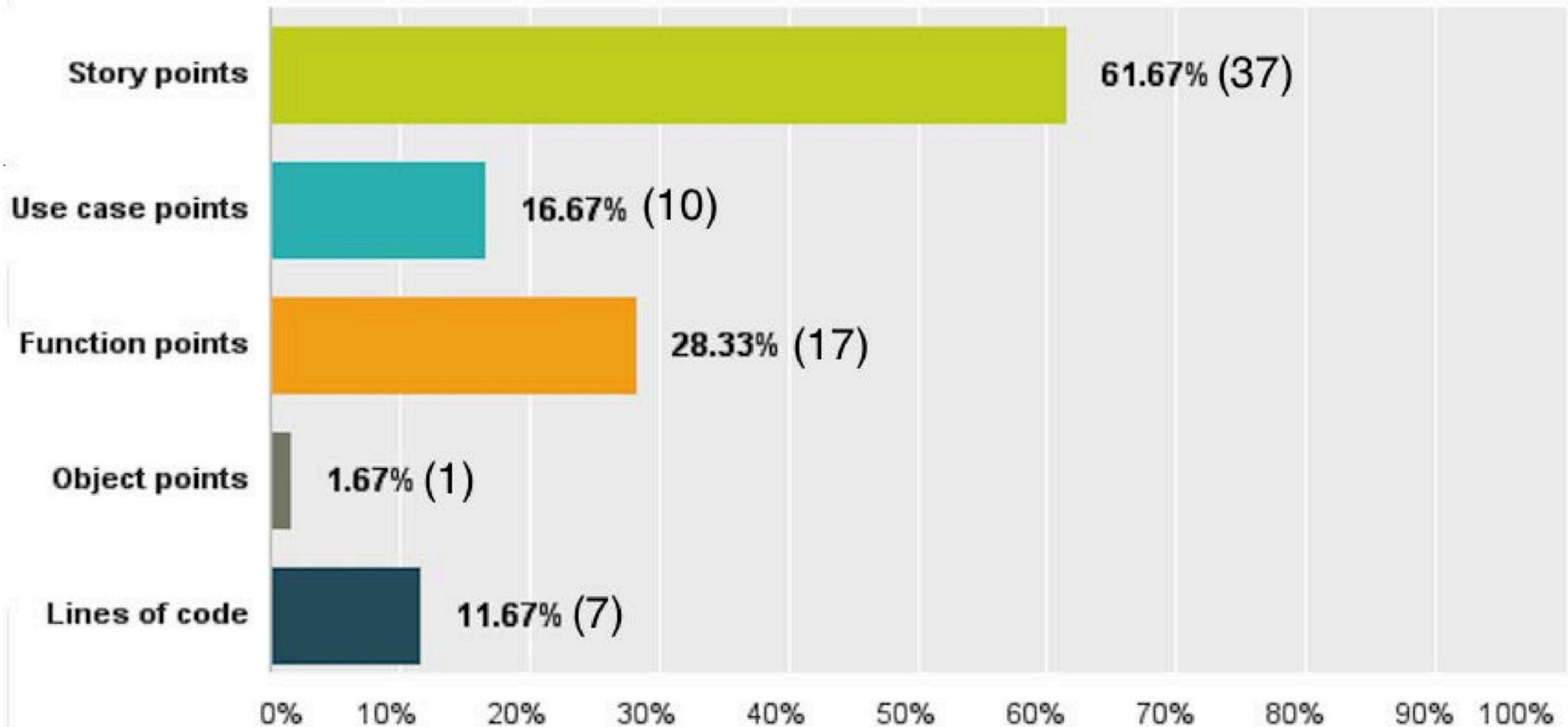

**Figure 4: Size Metrics**

**#NoEstimates**





**NO ESTIMATES**

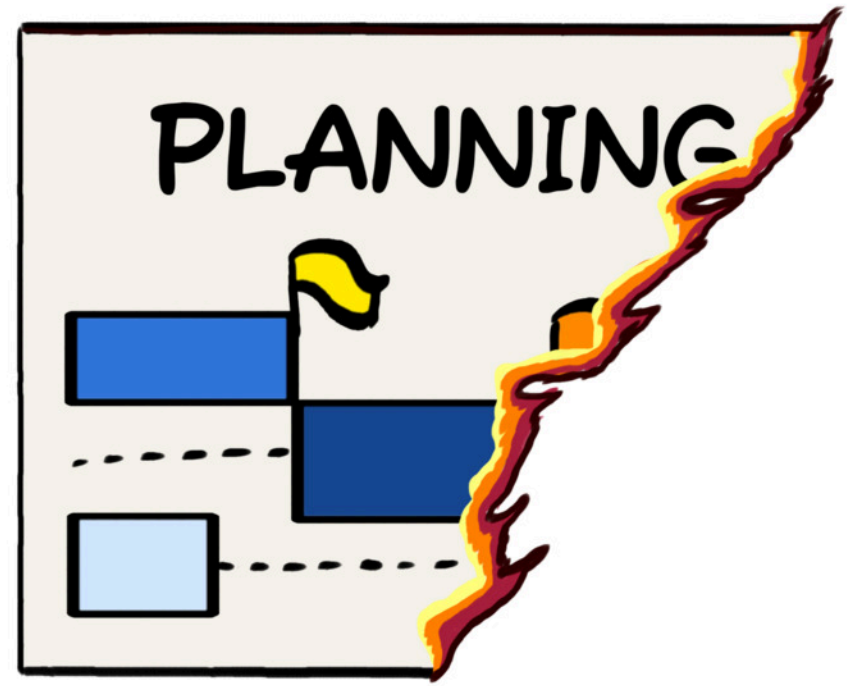

# PLANNING

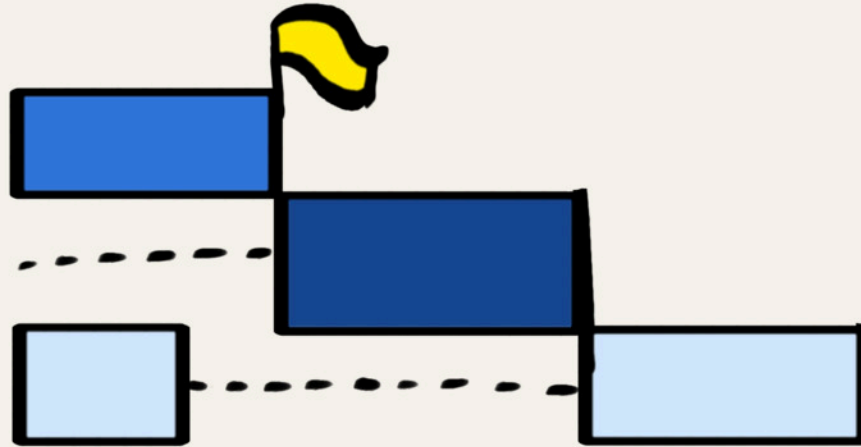

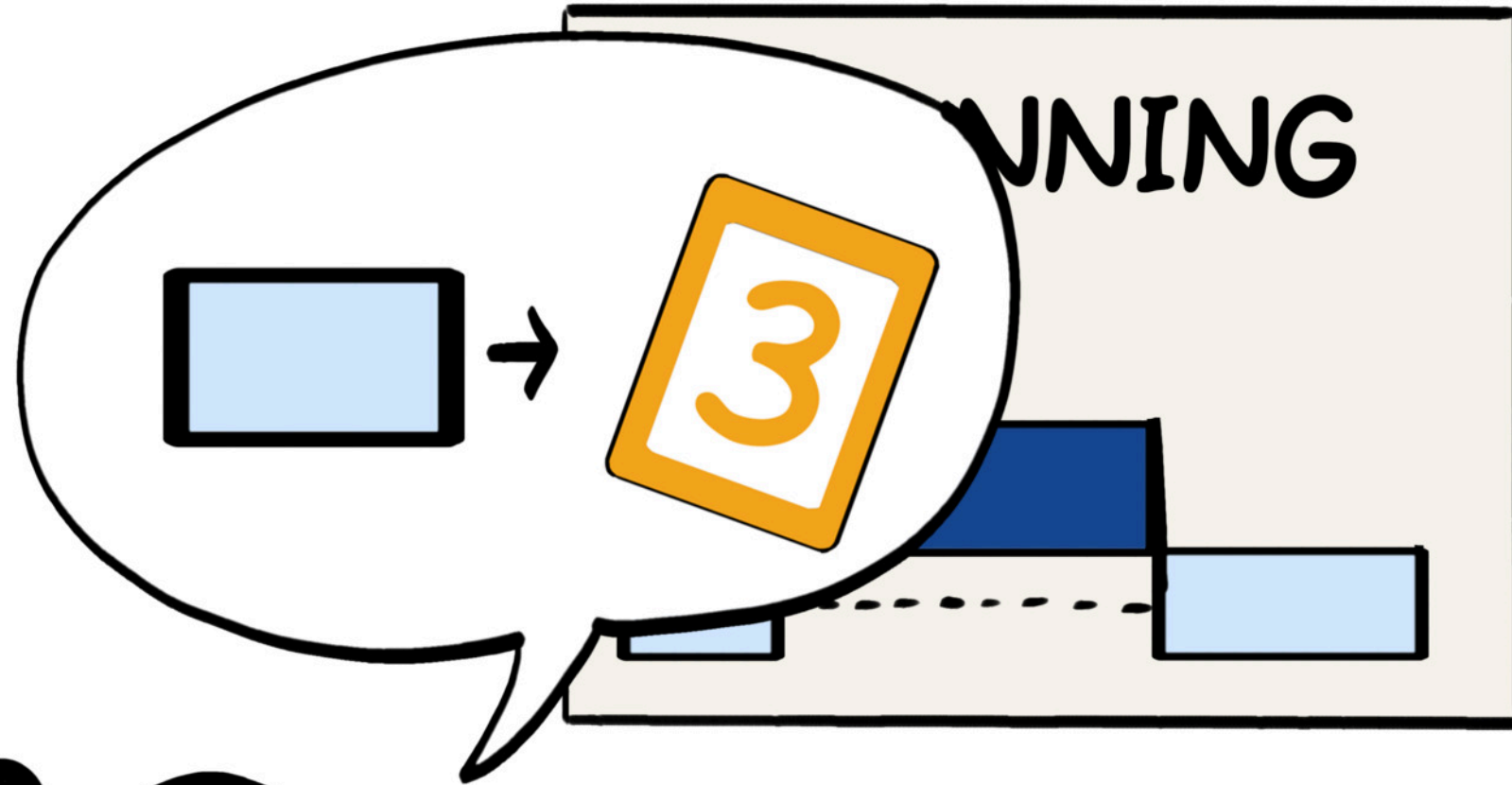

# PLANNING

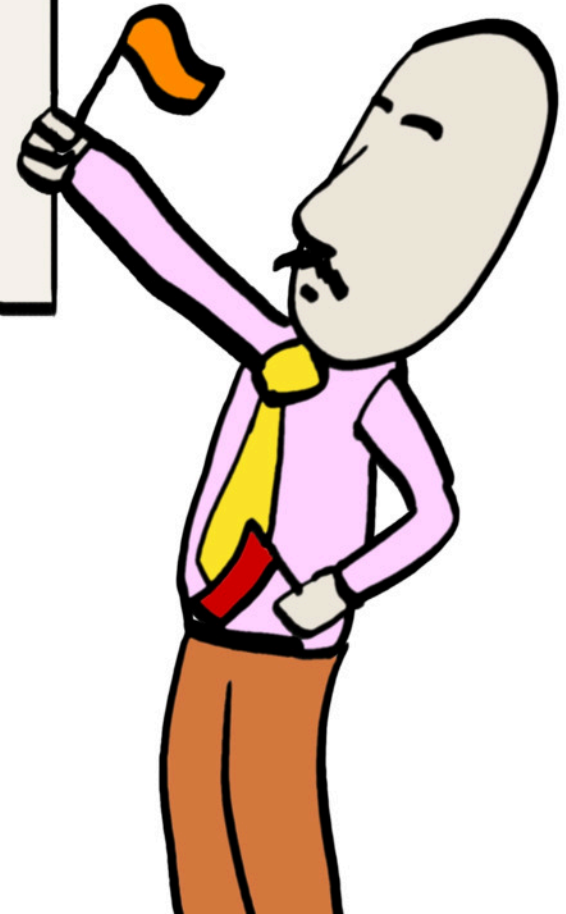
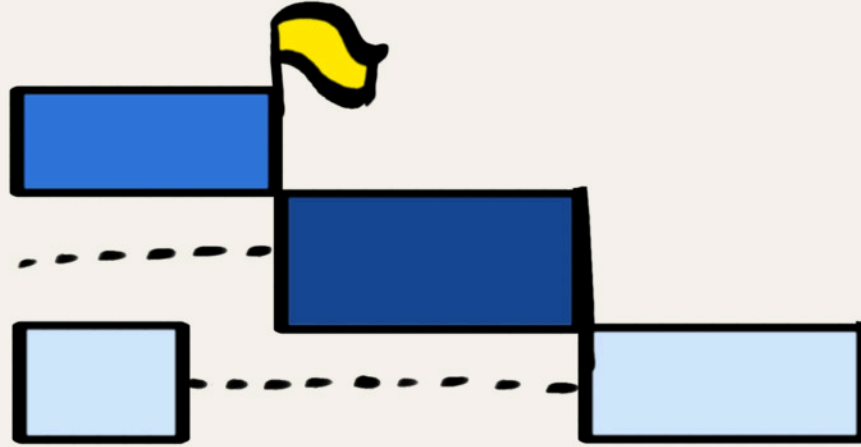



VASCO

DUARTE

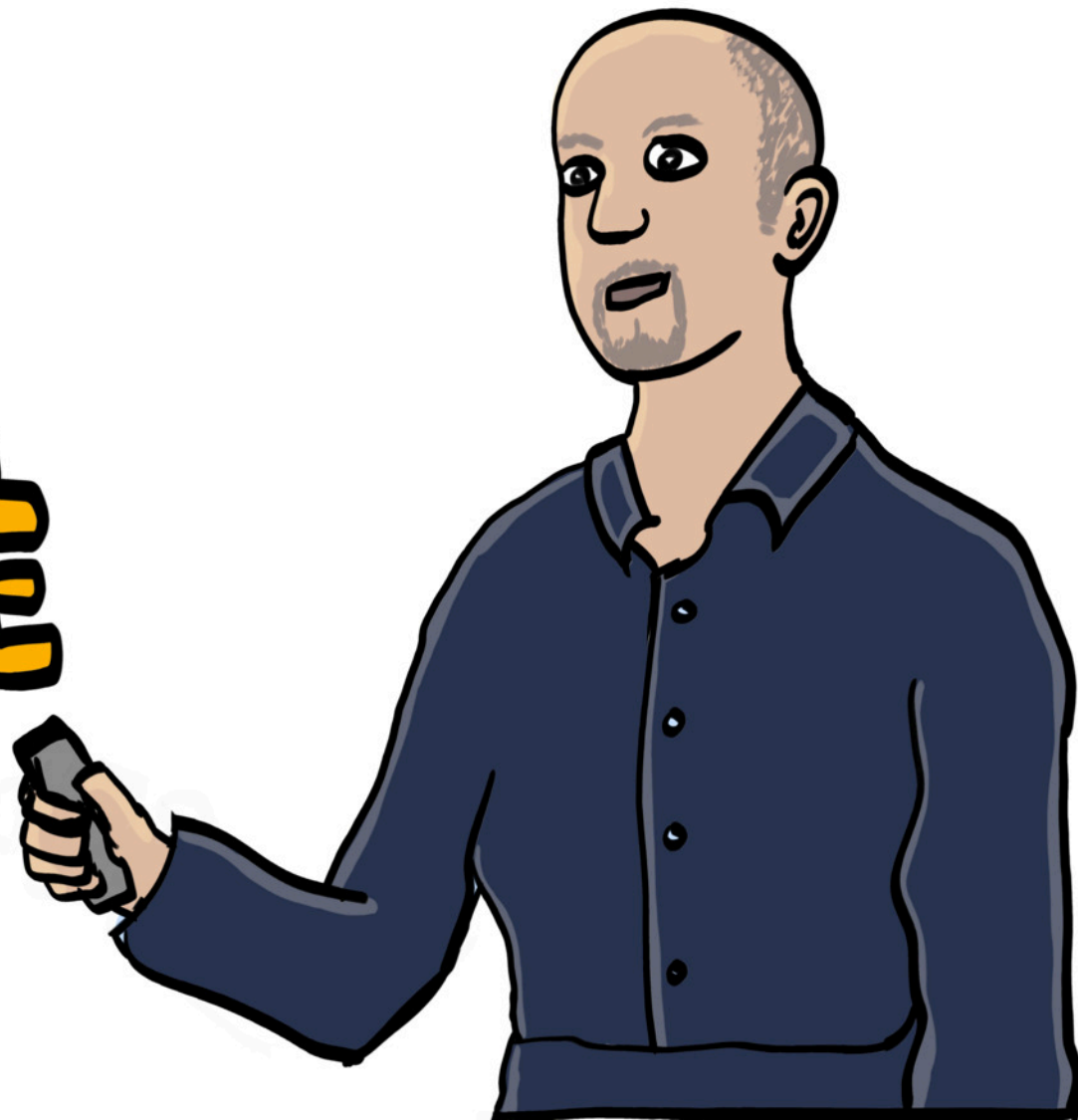

# 2012 A BETTER WAY TO PREDICT PROJECT RELEASE DATE!

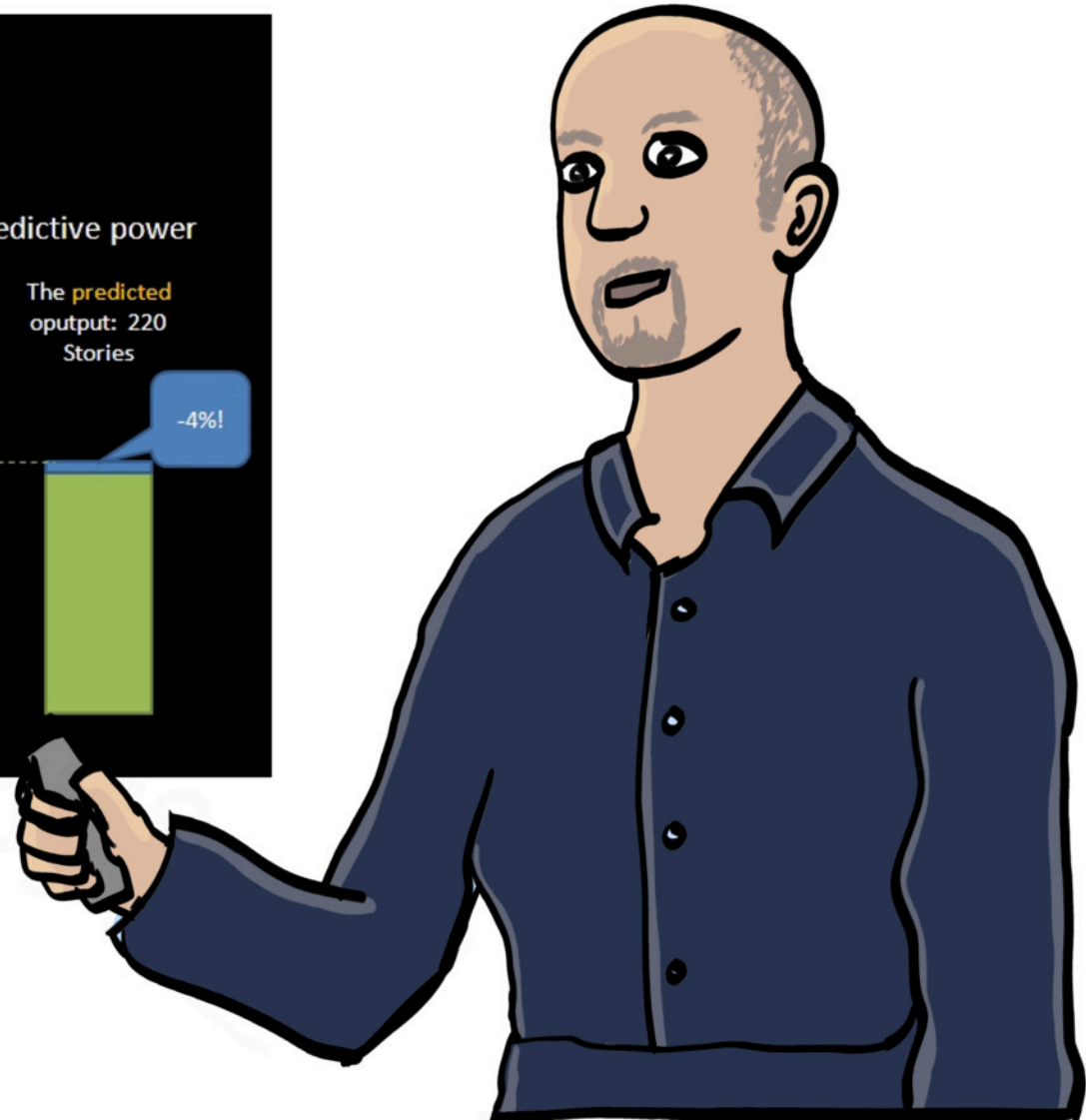
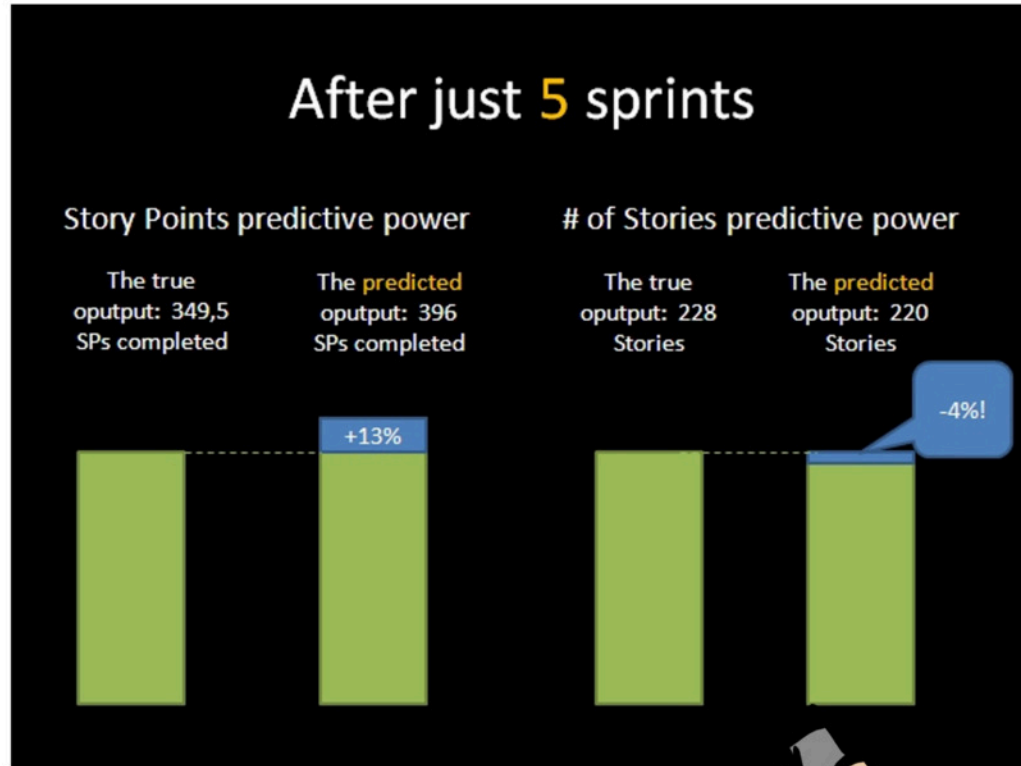

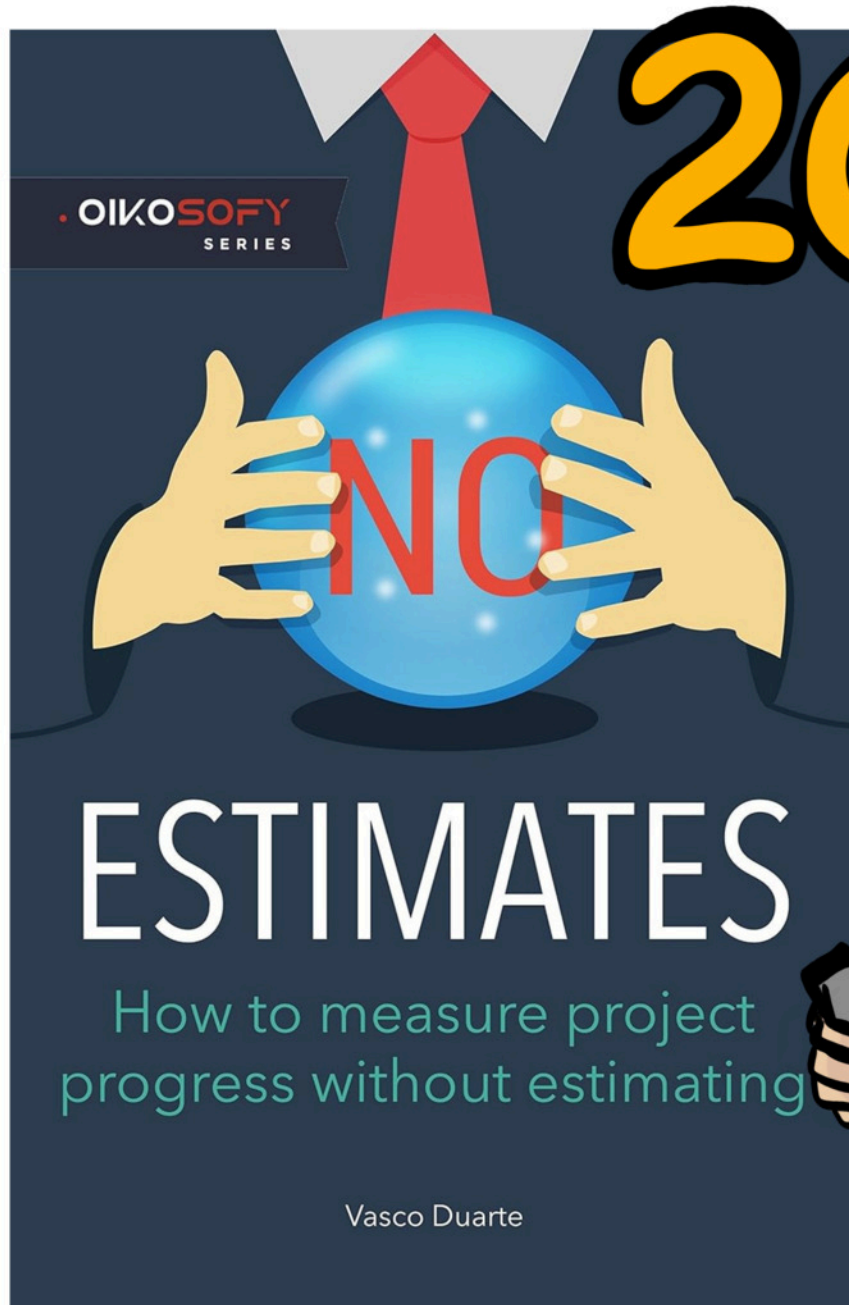

# 2016



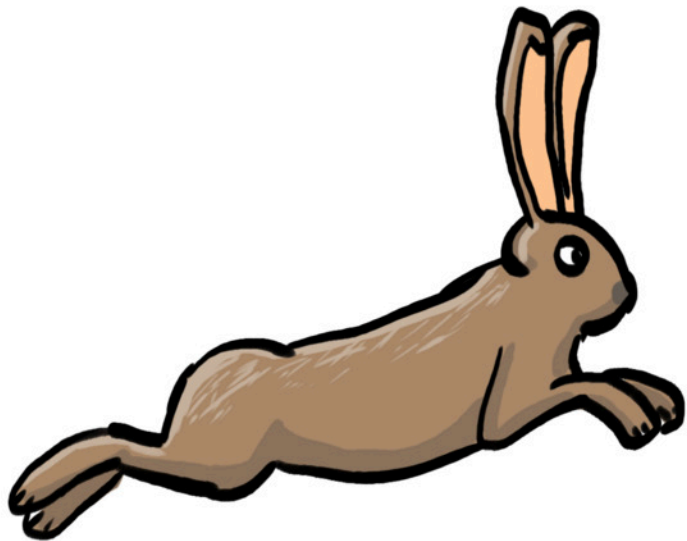
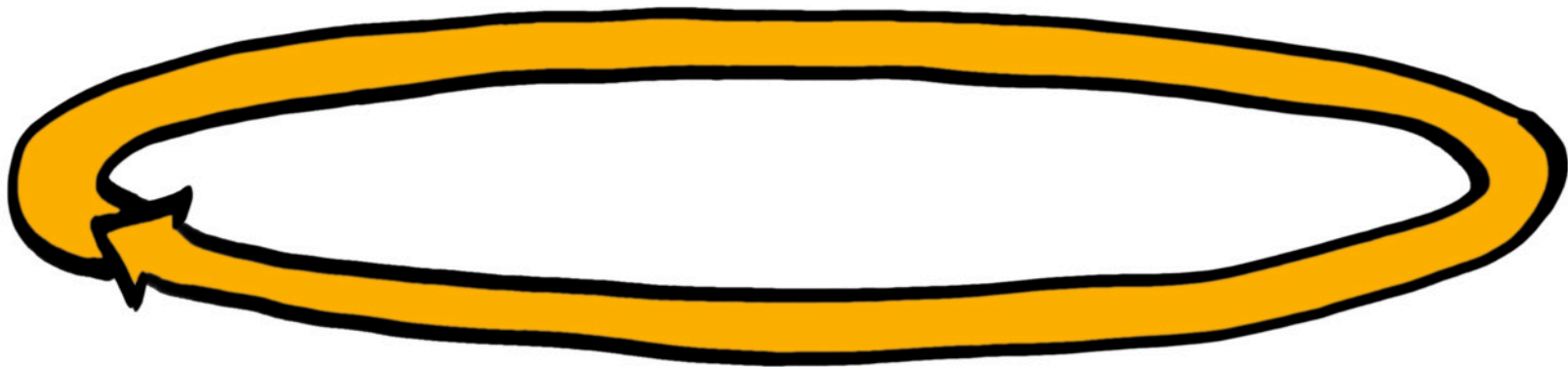

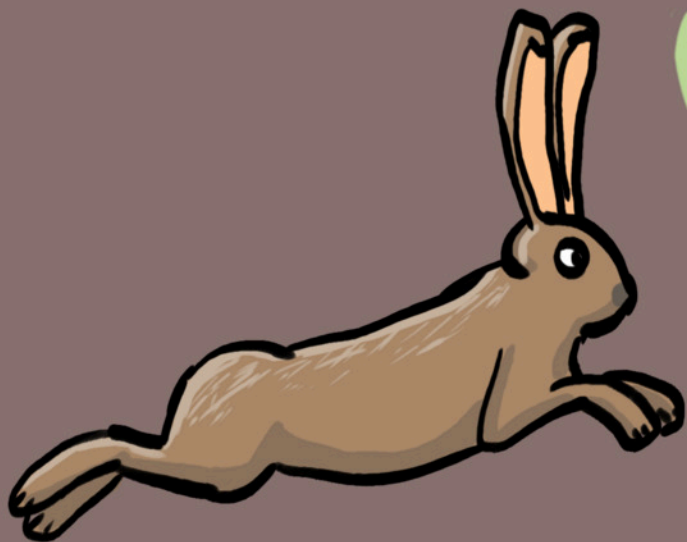





# STORY

# POINTS

# #NoEstimates

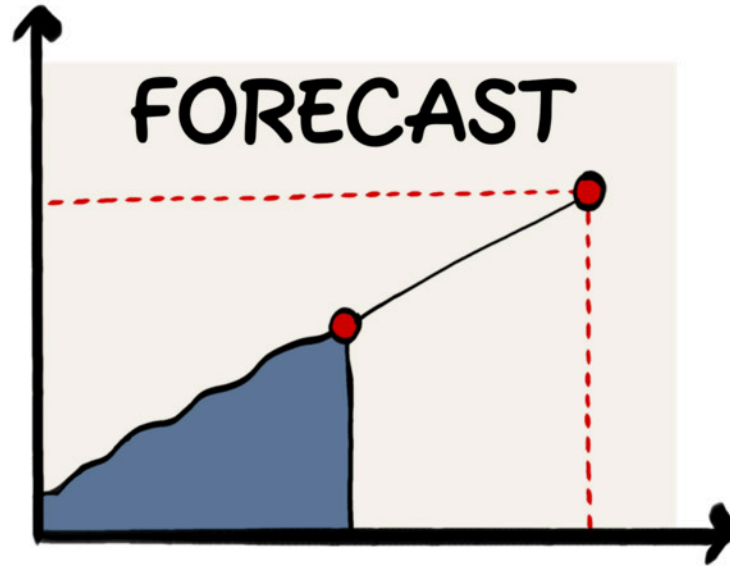



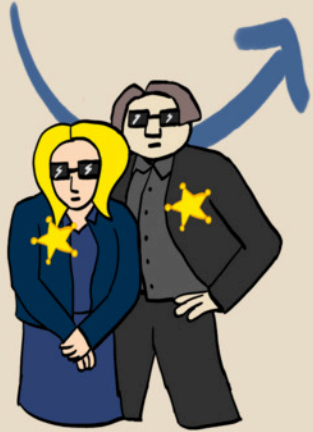
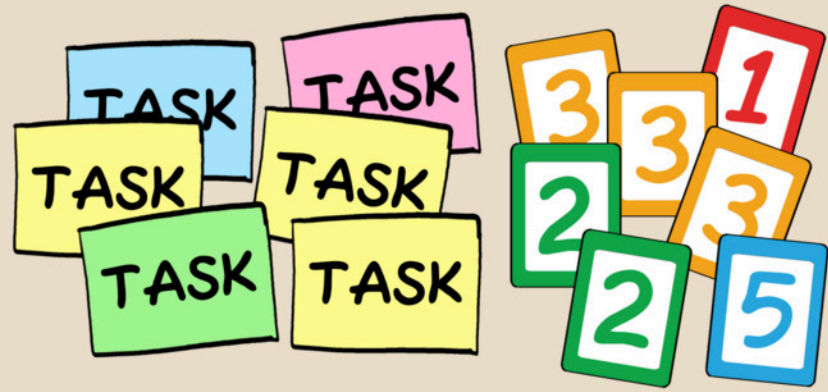

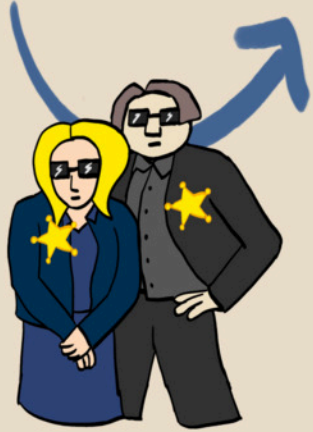



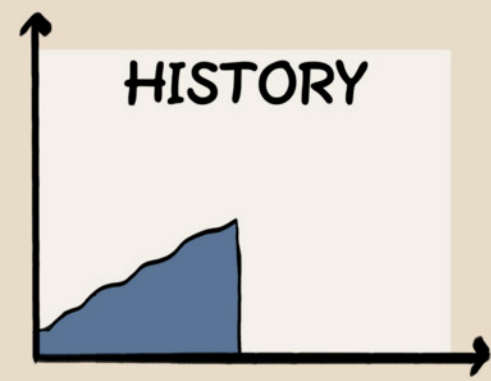

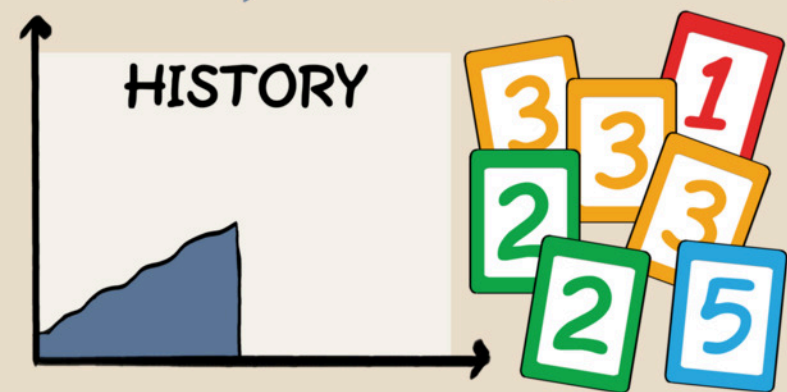
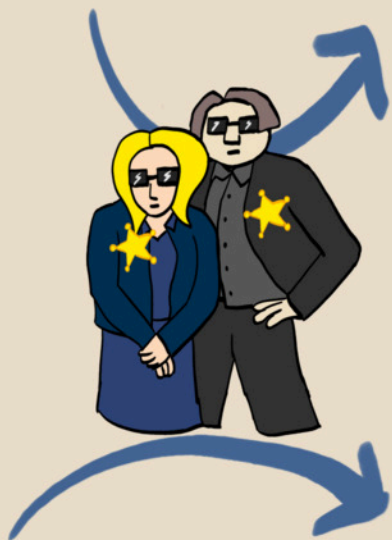

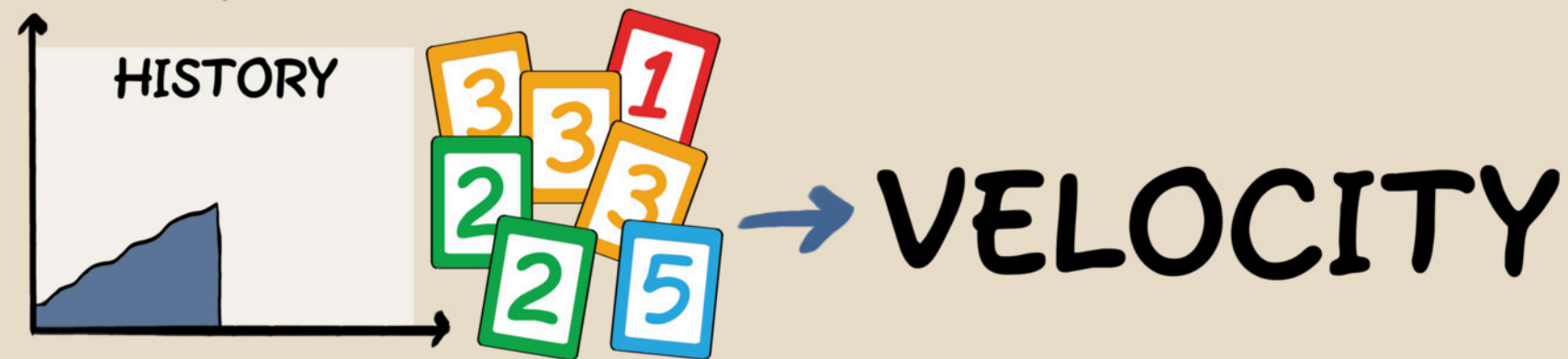
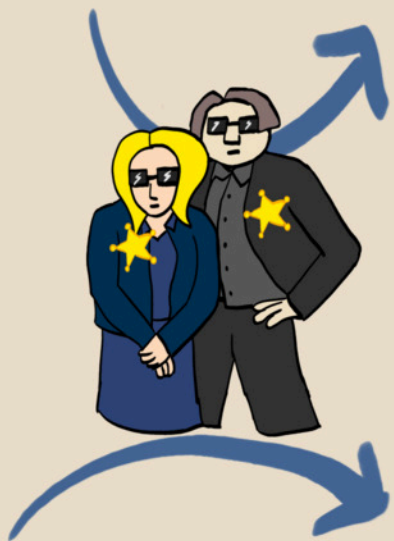

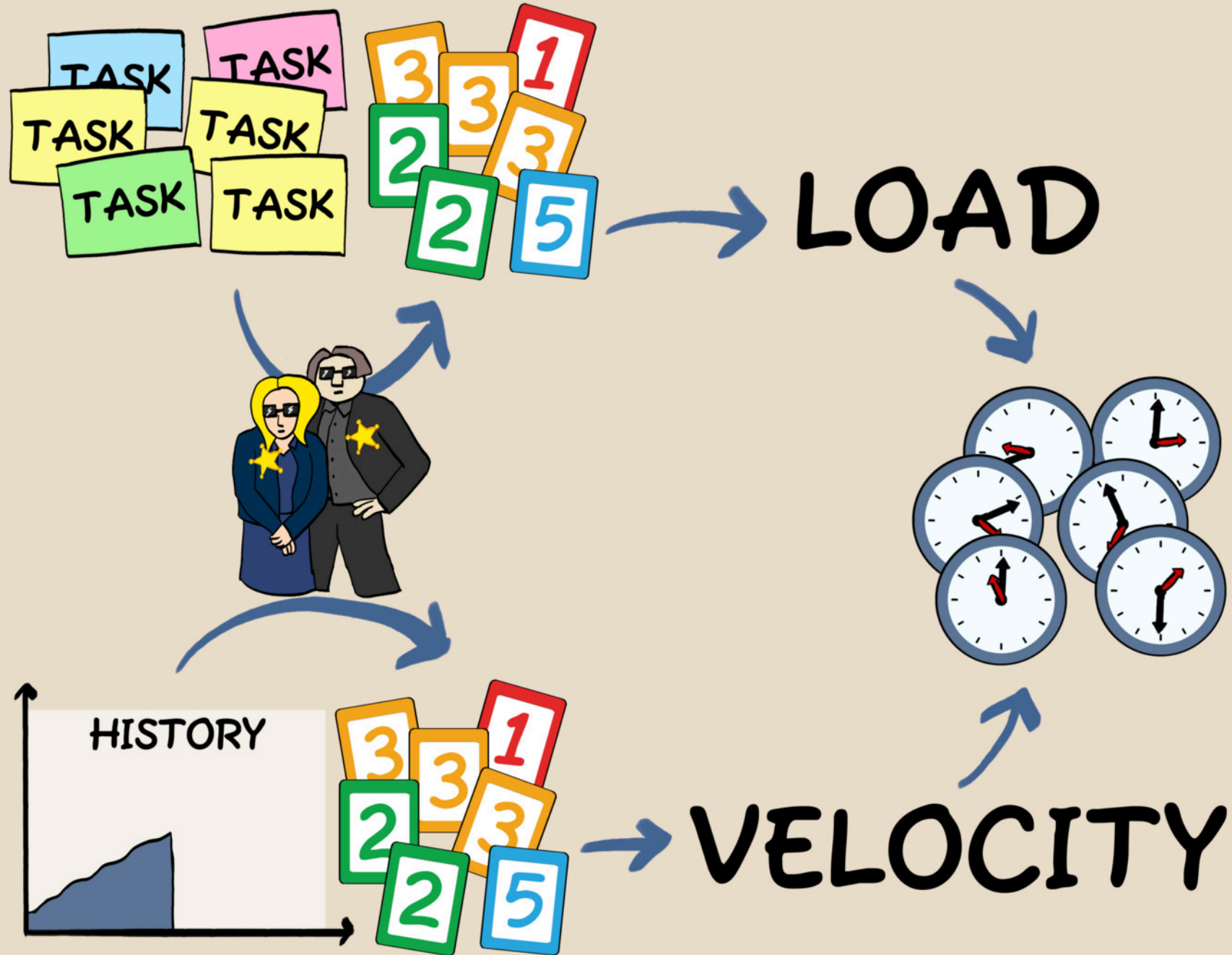

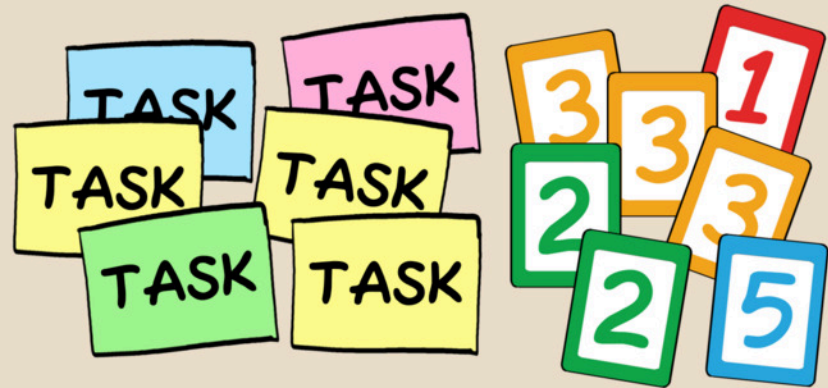

LOAD

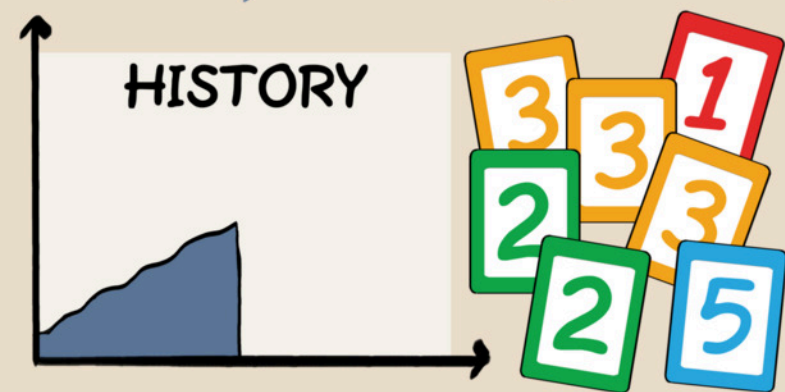
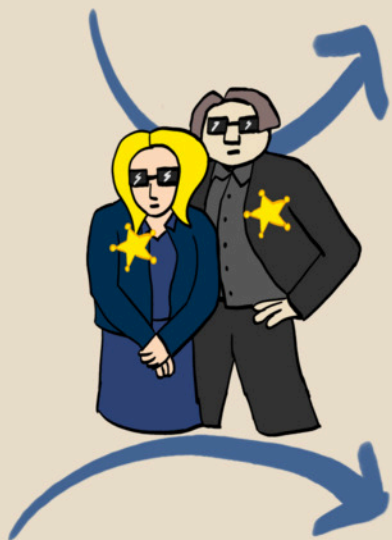

VELOCITY

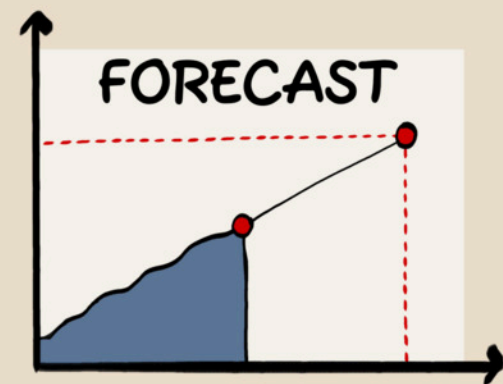
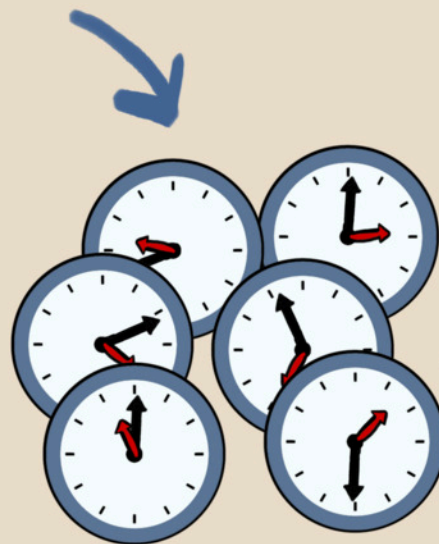



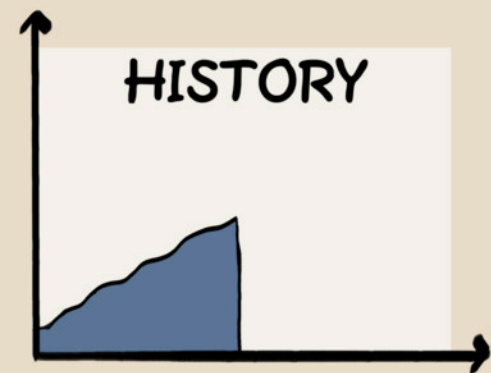

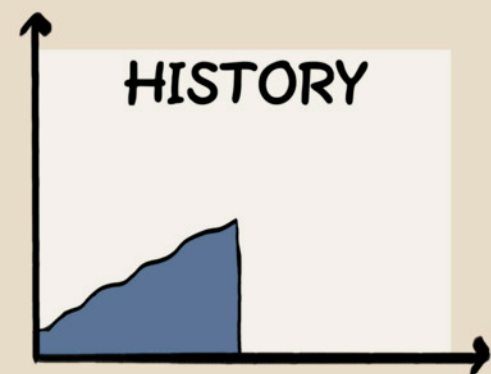
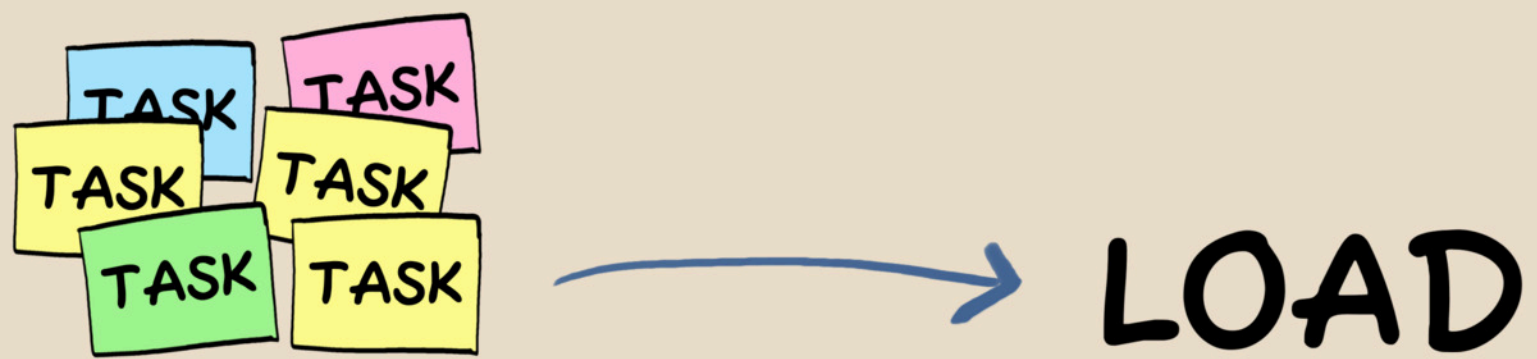

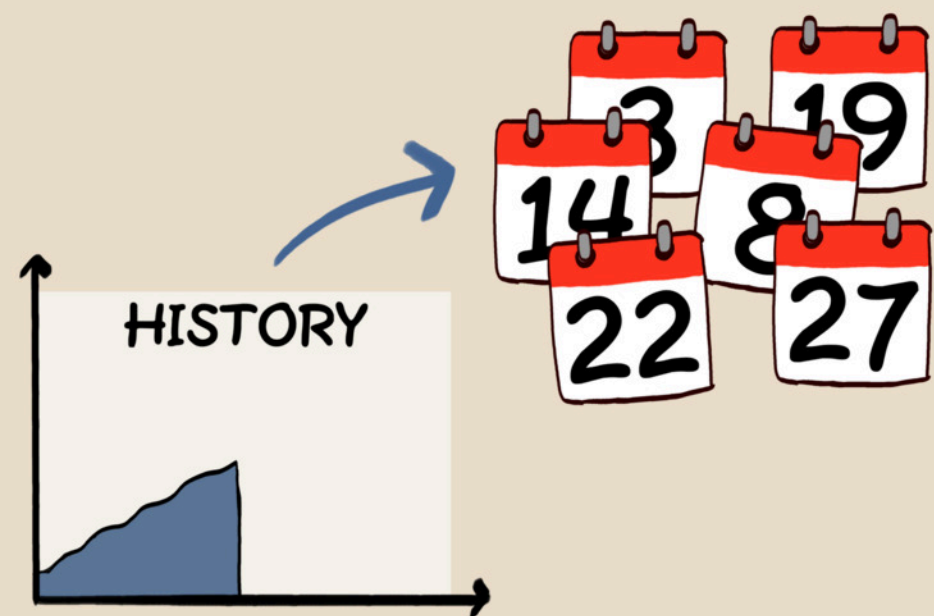
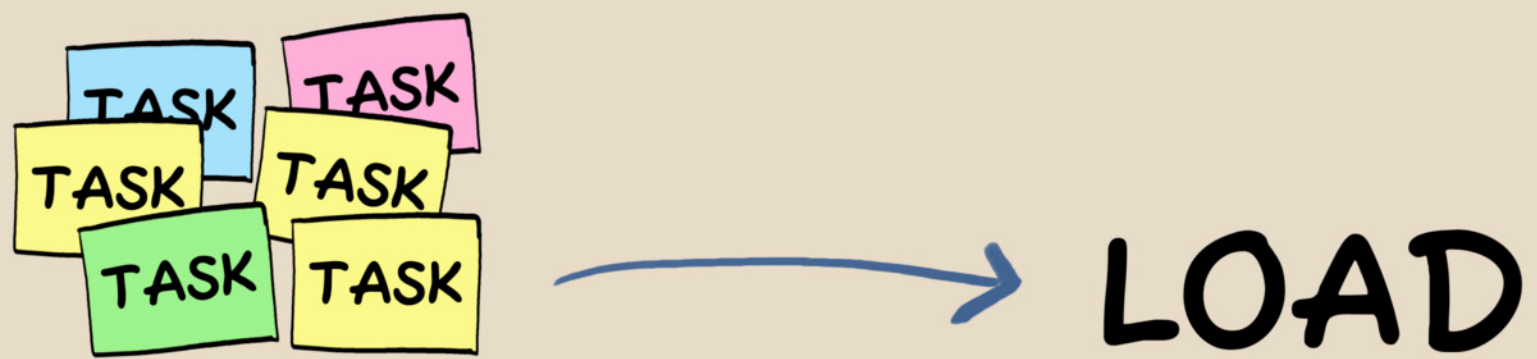

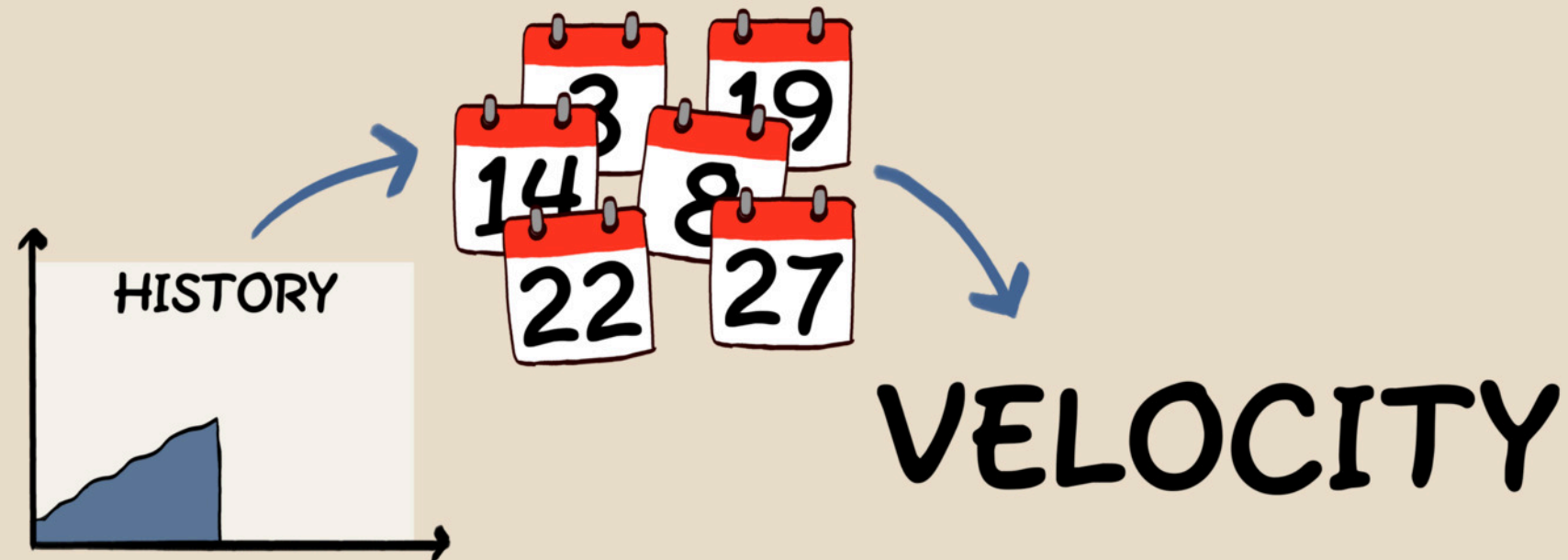
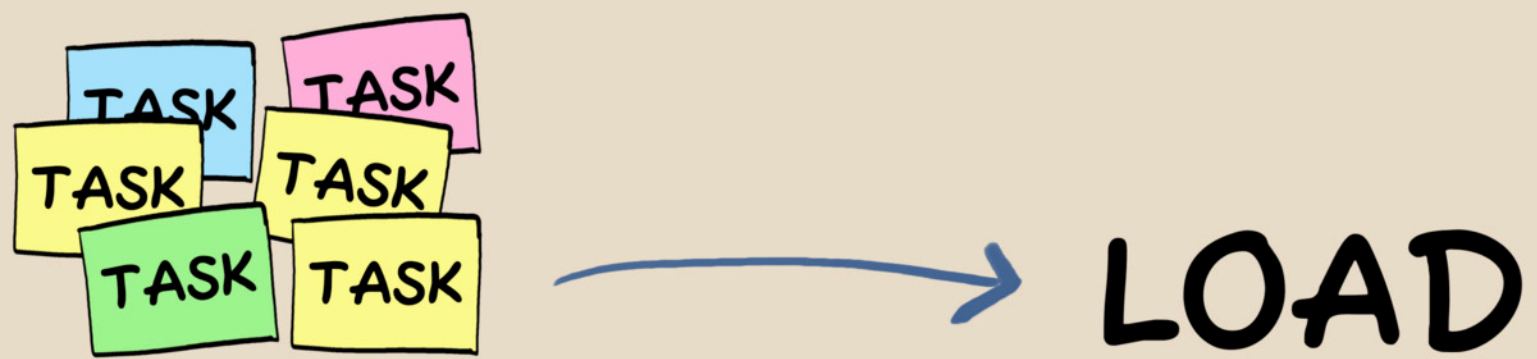



LOAD

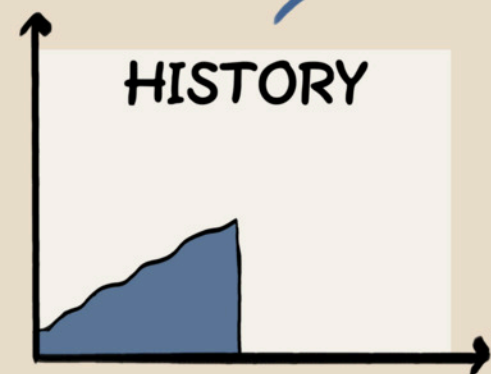
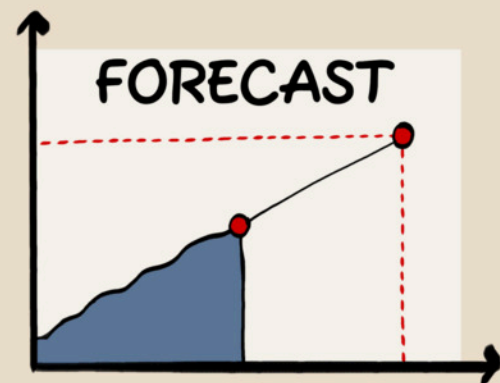

VELOCITY



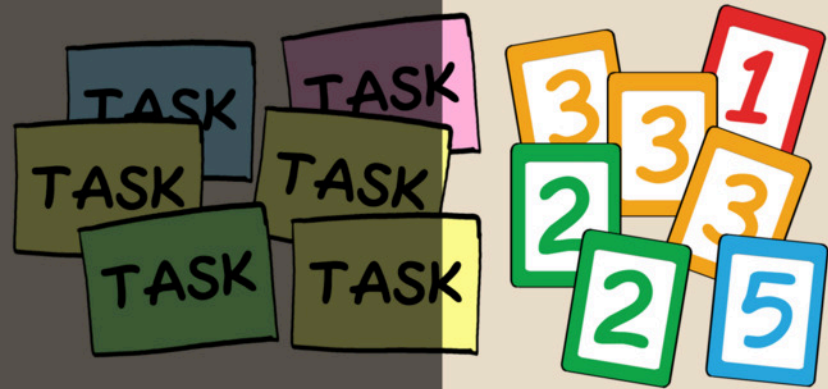

LOAD

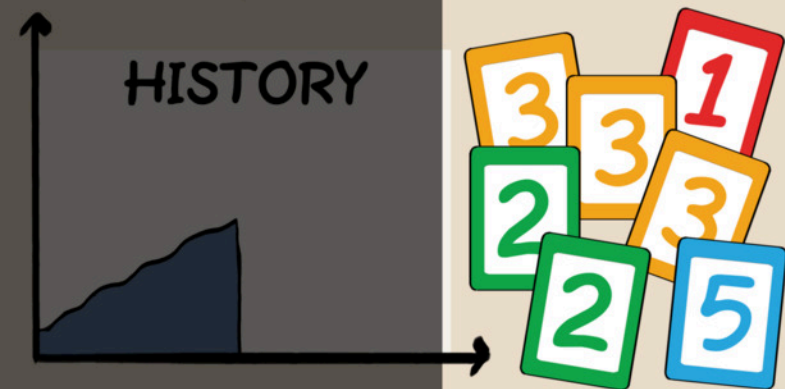

VELOCITY

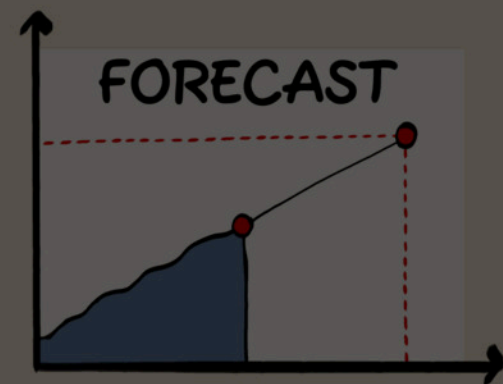

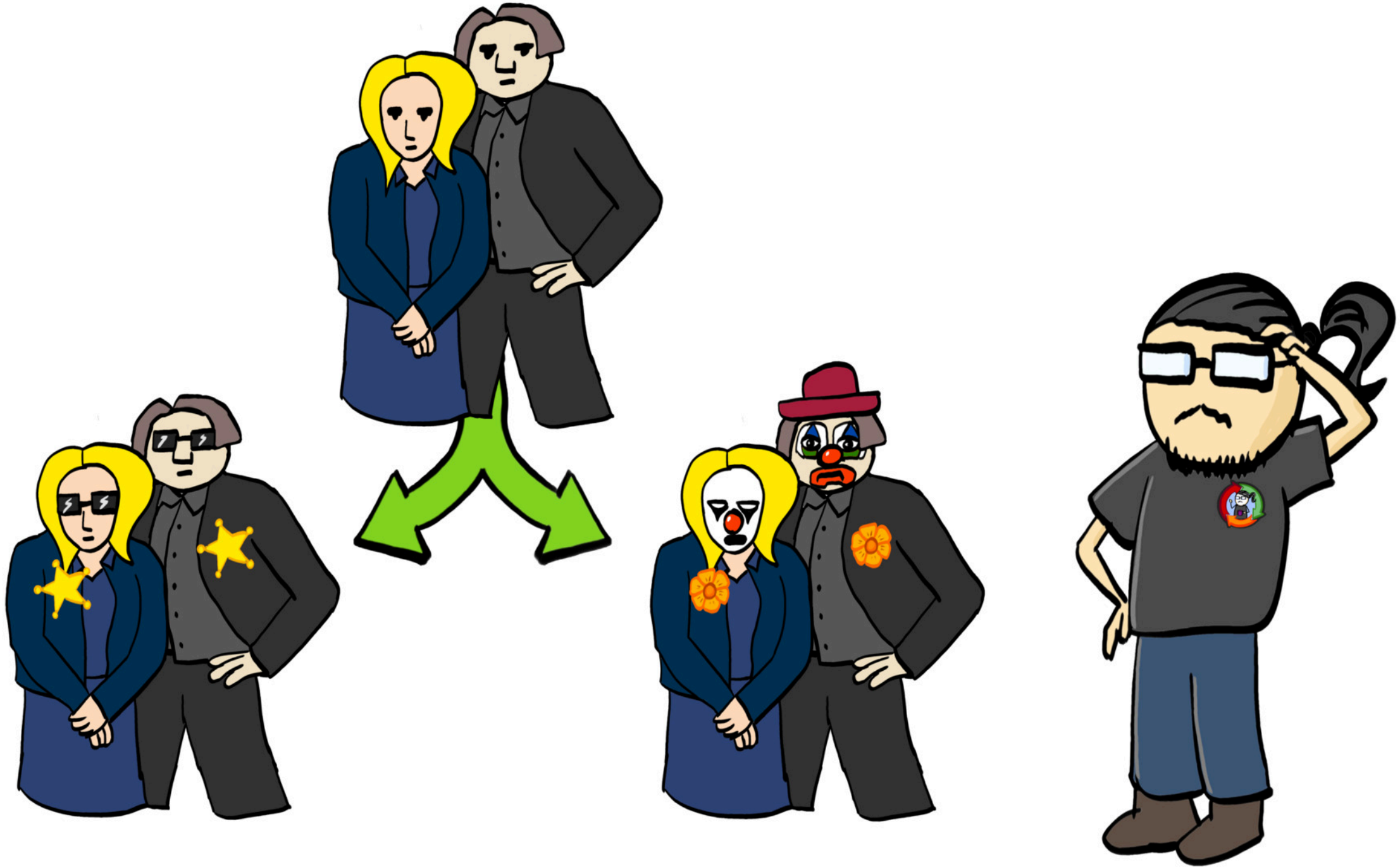

I CONTEXT

II STORY POINTS

III

IV

V

VI

VII

# ON THE RELATIONSHIP BETWEEN STORY POINT AND DEVELOPMENT EFFORT IN AGILE OPEN-SOURCE SOFTWARE



Tawosi, Vali and Moussa, Rebecca and Sarro, Federica

2022

# TAWOS DATASET

39 PROJECTS  
~ 450 000 ISSUES



APACHE





mongo DB



ATLASSIAN



 $=$  $3$  $\times$ 

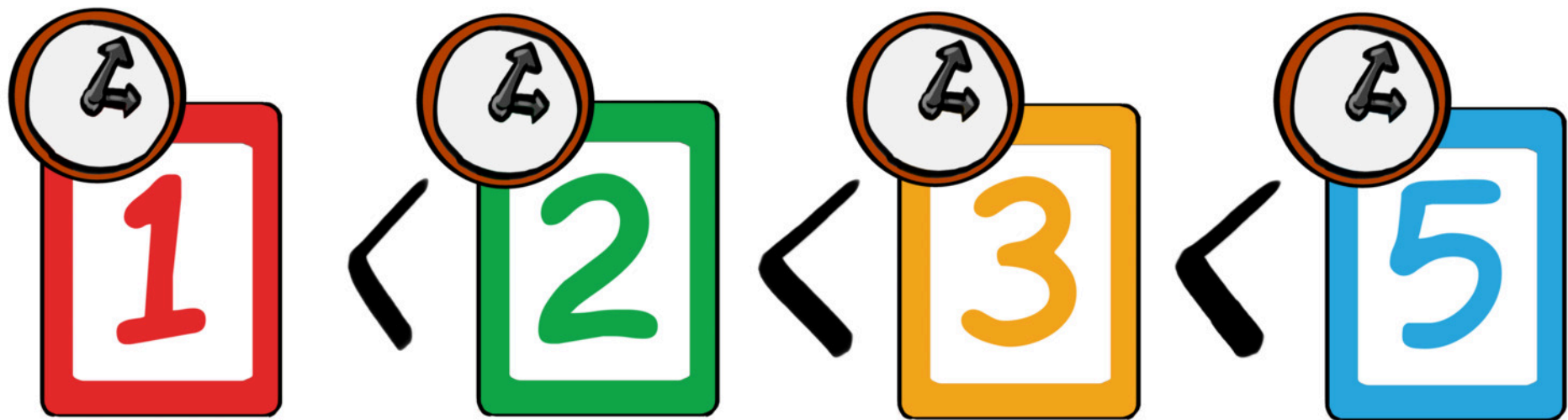

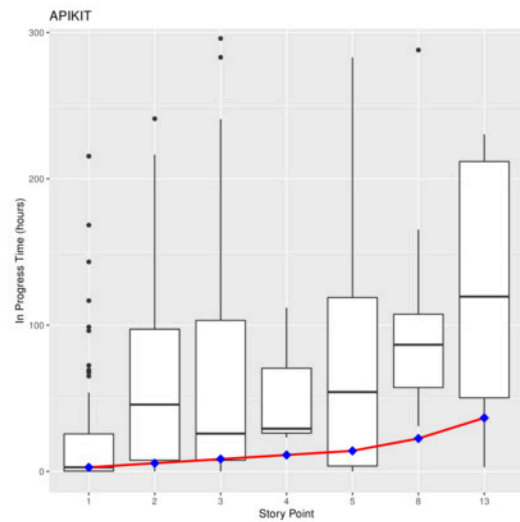

(a) APIKIT

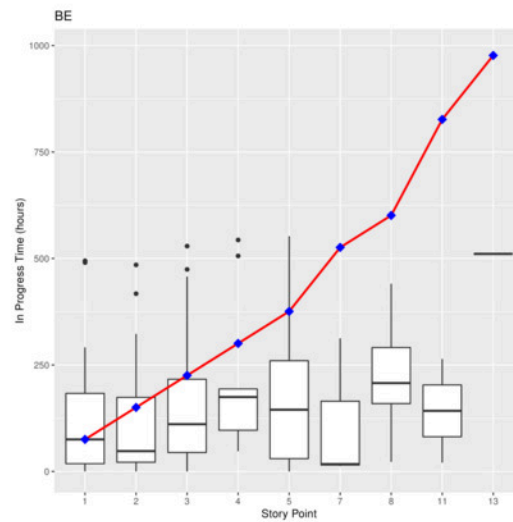

(b) BE

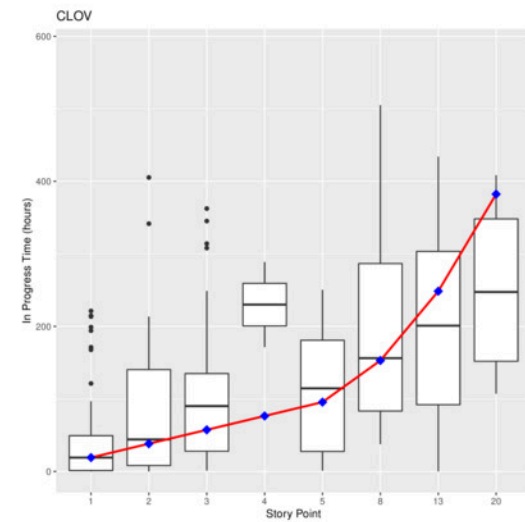

(c) CLOV

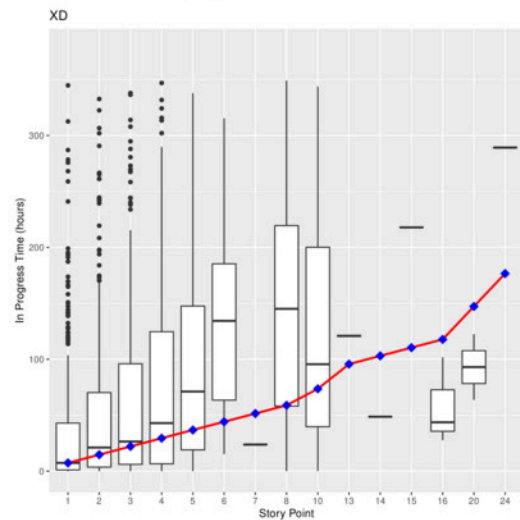

(d) XD

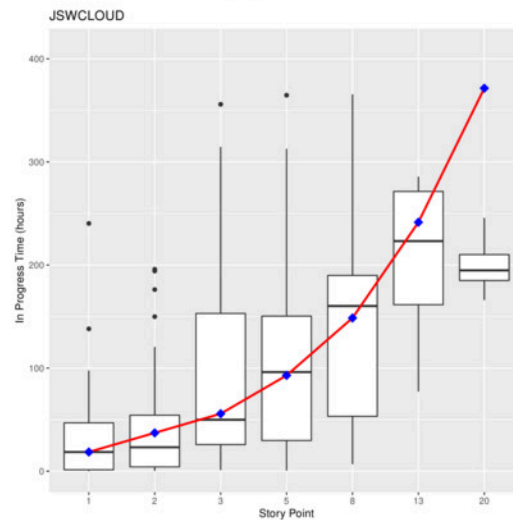

(e) JSWCLOUD

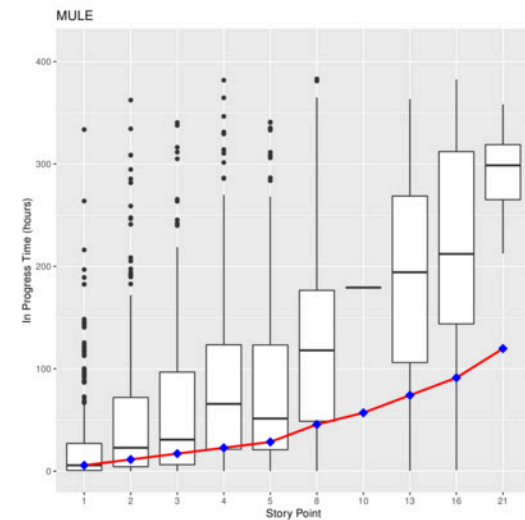

(f) MULE

**Figure 2: Boxplots of the distribution of development time per SP class for (a) APIKIT, (b) BE, (c) CLOV, (d) XD, (e) JSWCLOUD, (f) MULE. The red line depicts a project-specific baseline, drawn based on the median development time for one SP.**

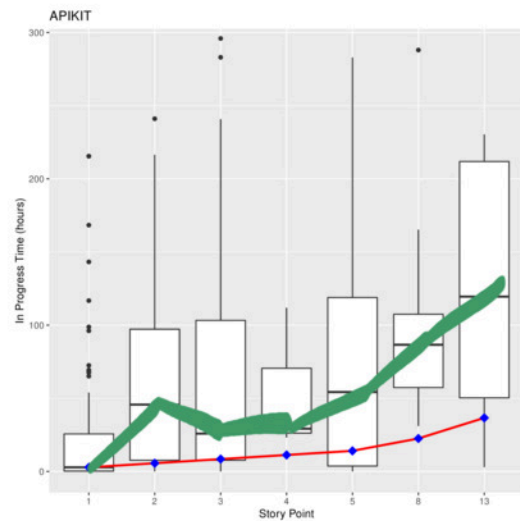

(a) APIKIT

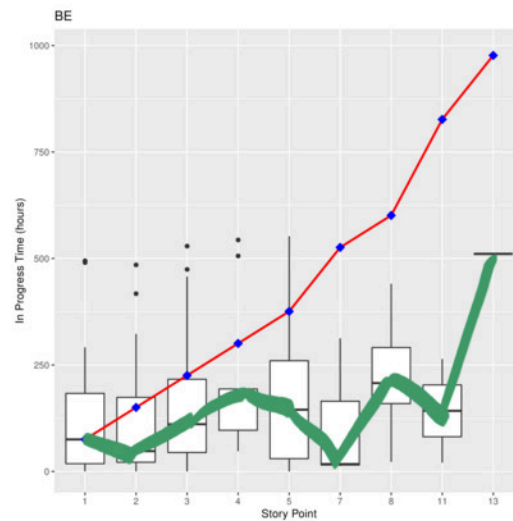

(b) BE

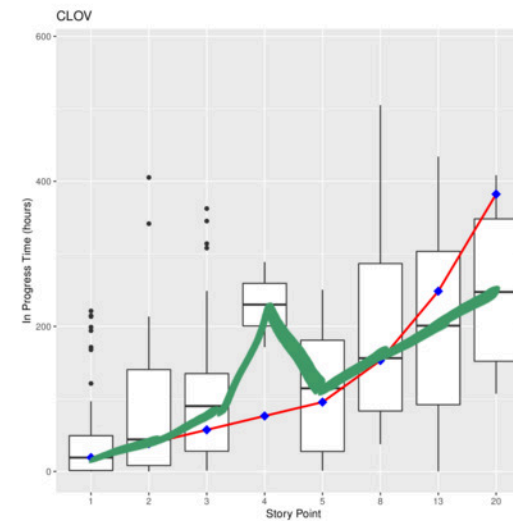

(c) CLOV

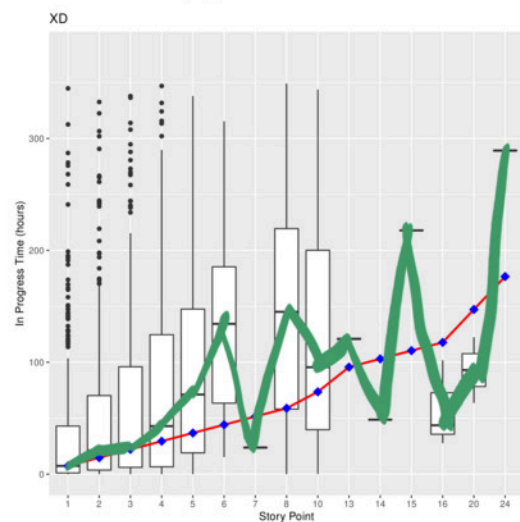

(d) XD

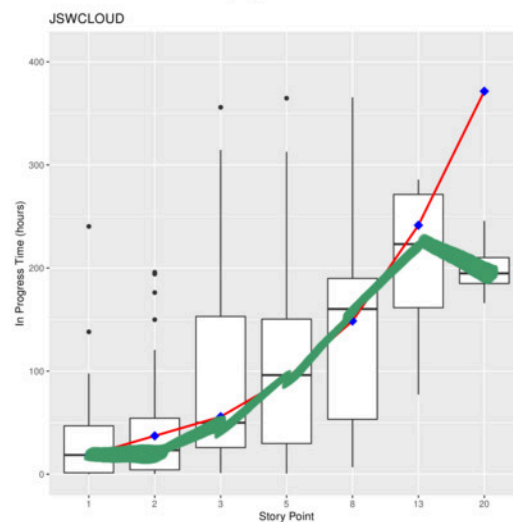

(e) JSWCLOUD

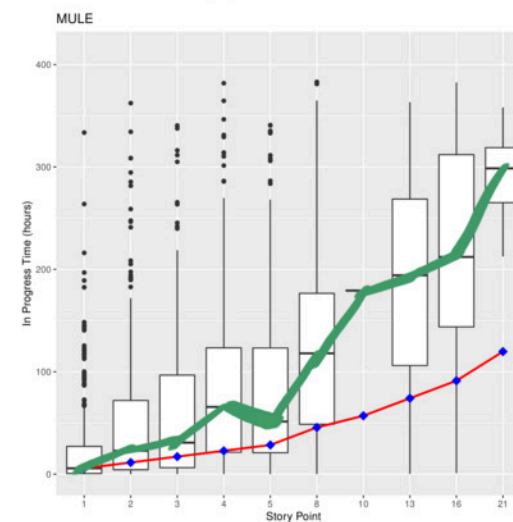

(f) MULE

**Figure 2: Boxplots of the distribution of development time per SP class for (a) APIKIT, (b) BE, (c) CLOV, (d) XD, (e) JSWCLOUD, (f) MULE. The red line depicts a project-specific baseline, drawn based on the median development time for one SP.**

# 32 PROJECTS

25

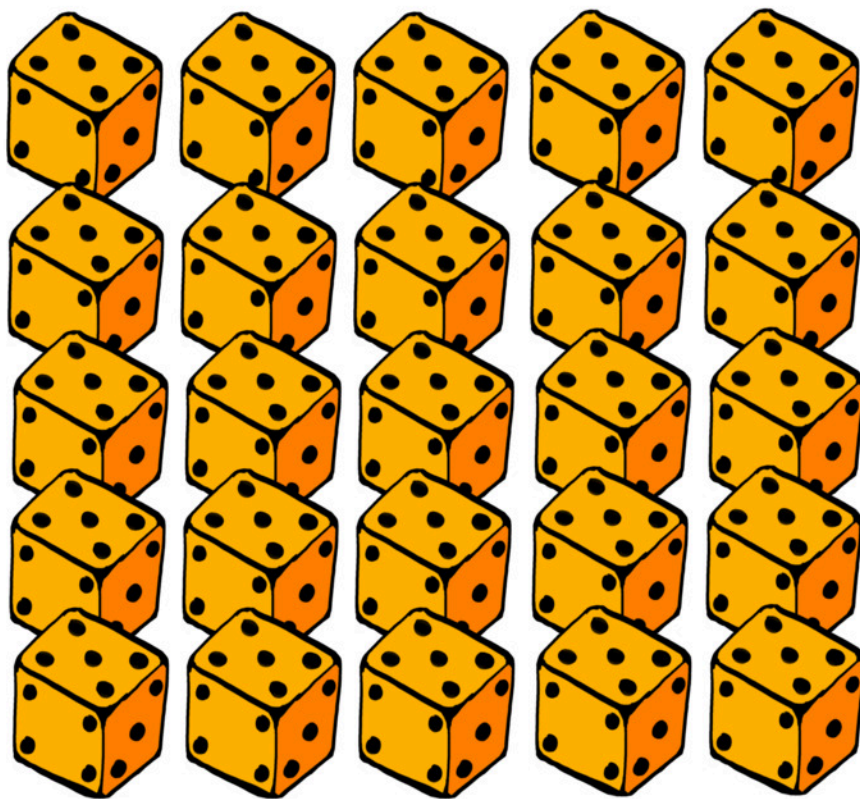

7

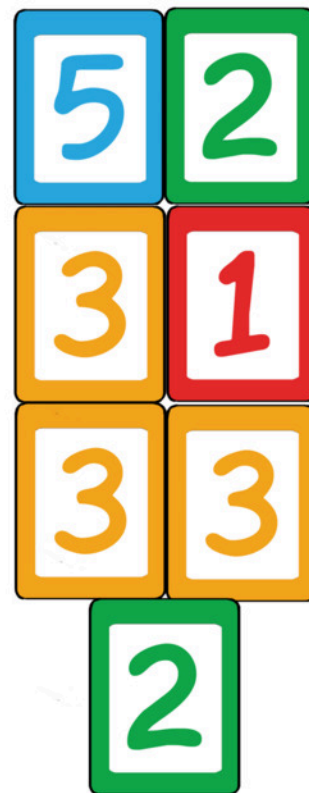





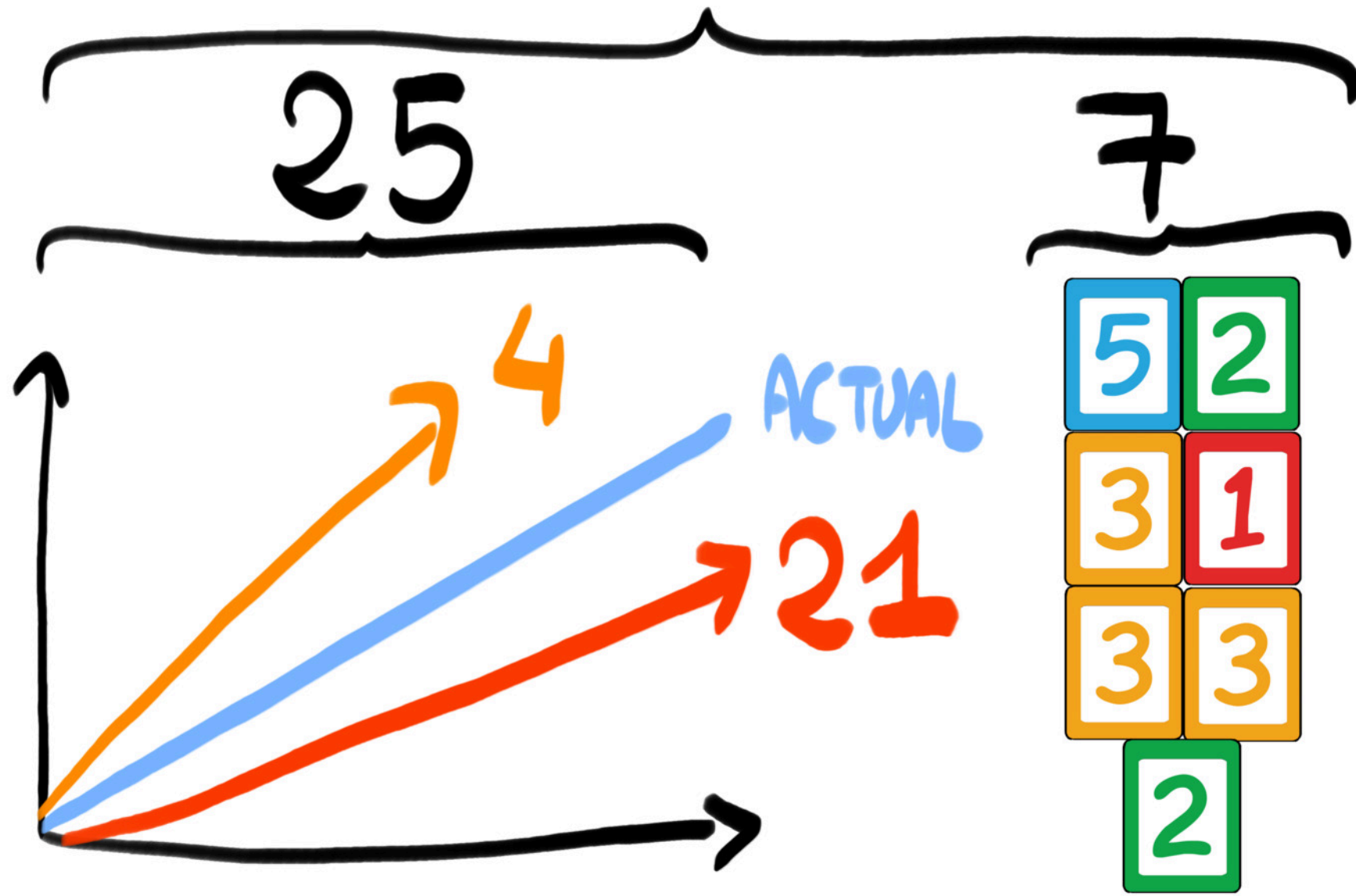



# 32 PROJECTS



The diagram illustrates a mathematical relationship between three elements, each featuring a circular icon with a stylized 'A' and arrows. The first element is a red square containing a red number '1'. This is followed by an equals sign. The second element is a yellow die with 3 dots. This is followed by a multiplication sign. The third element is a yellow square containing a yellow number '3'.

$$1 = 3 \times 3$$

 $=$  $\times$ 

 $<$  $<$  $<$ 

WTF?



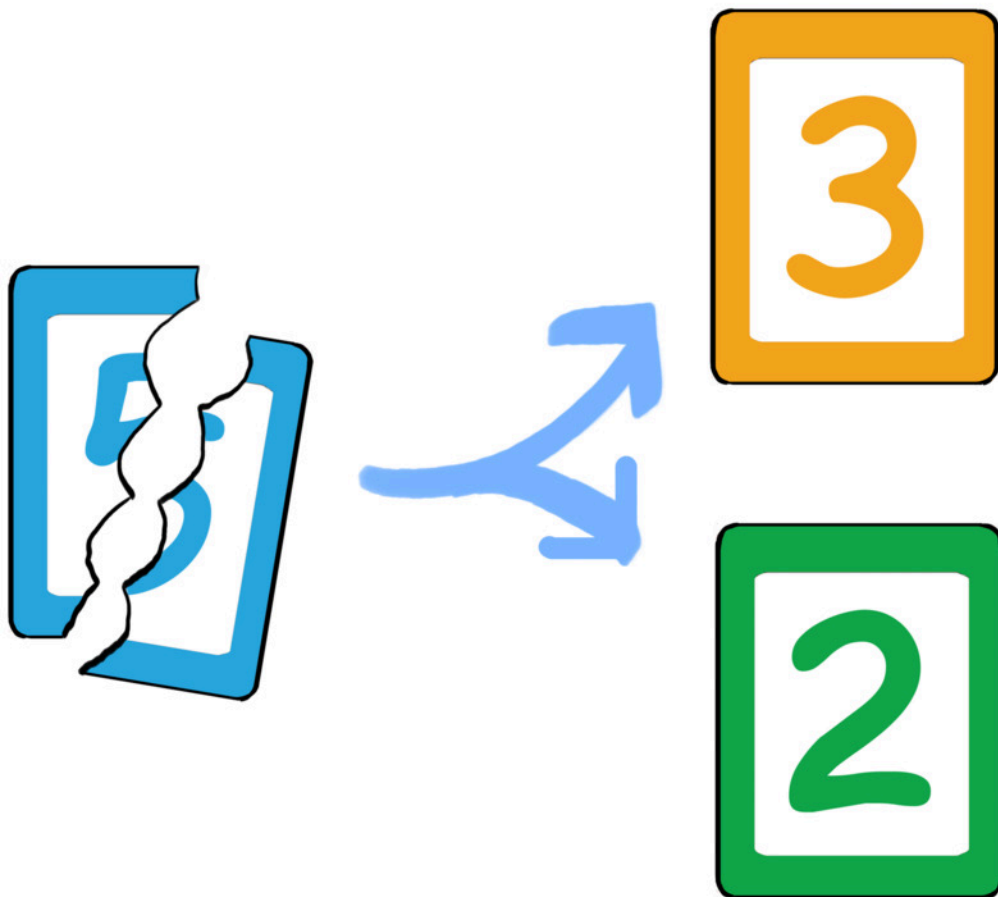



SP showed a low (50%) or medium (25%) correlation with Timespent



# SEXTAMT: A SYSTEMATIC MAP TO NAVIGATE THE WIDE SEAS OF FACTORS AFFECTING EXPERT JUDGMENT SOFTWARE ESTIMATES



Matsubara, Patrícia and Gadelha, Bruno and Steinmacher, Igor  
and Conte, Tayana

2021 - Journal of Systems and Software

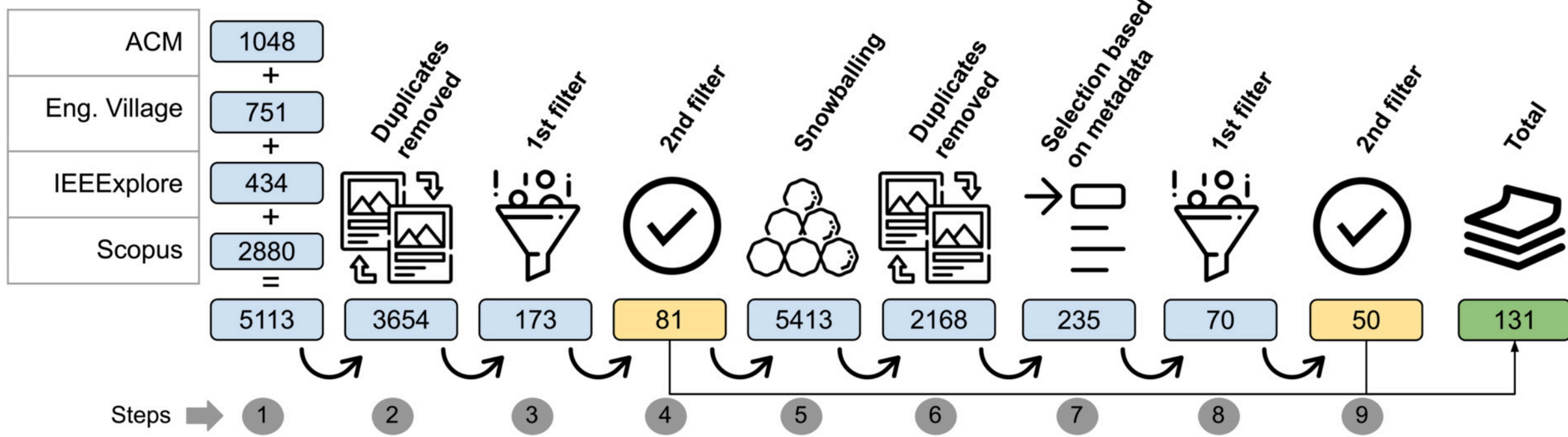

Figure 1 - Search and selection results

235 FACTORS

69 EXPLORED SEVERAL TIMES

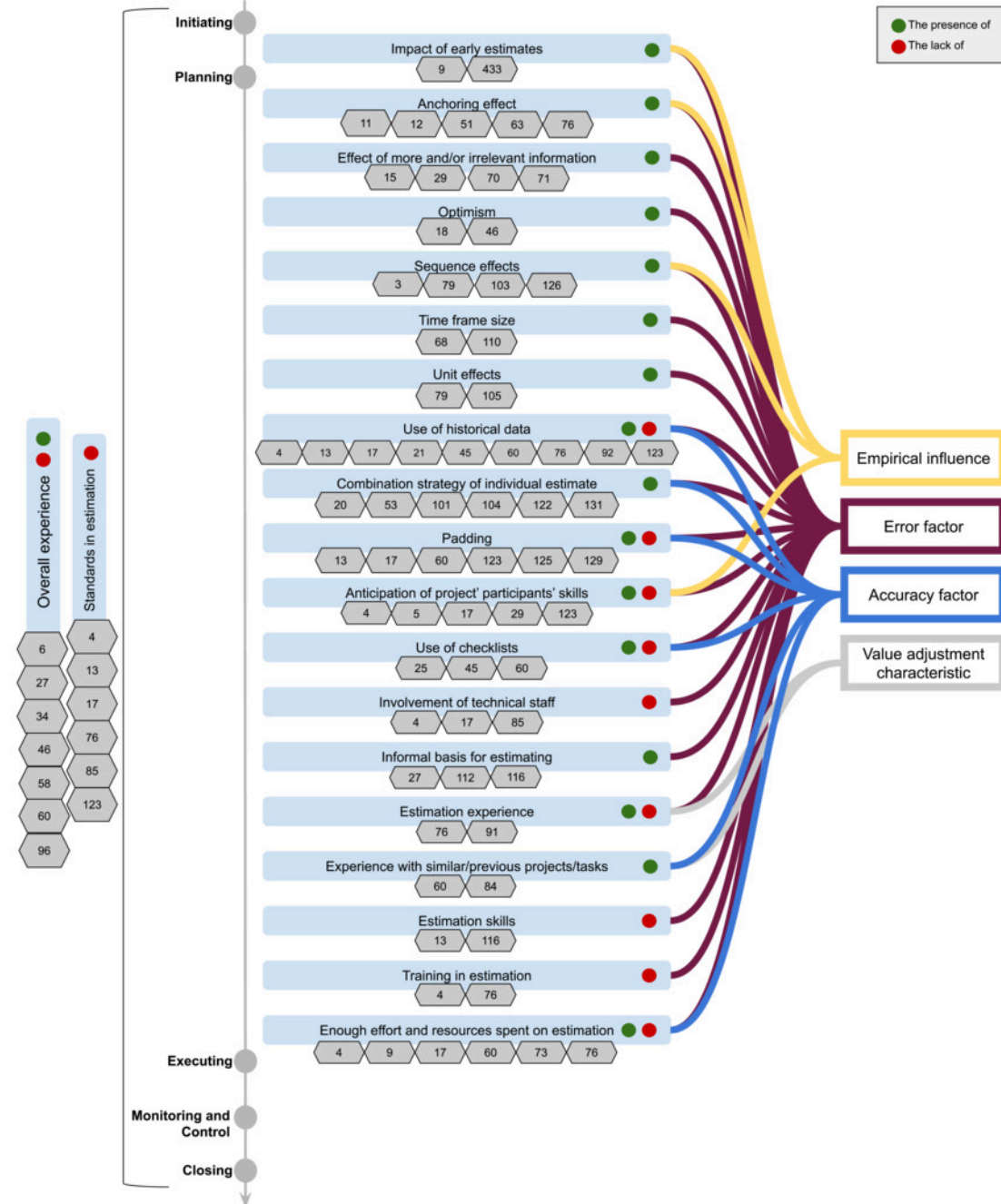
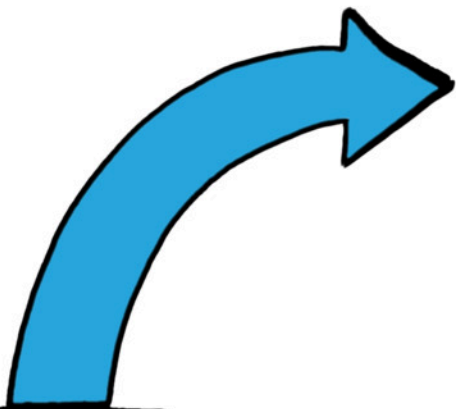
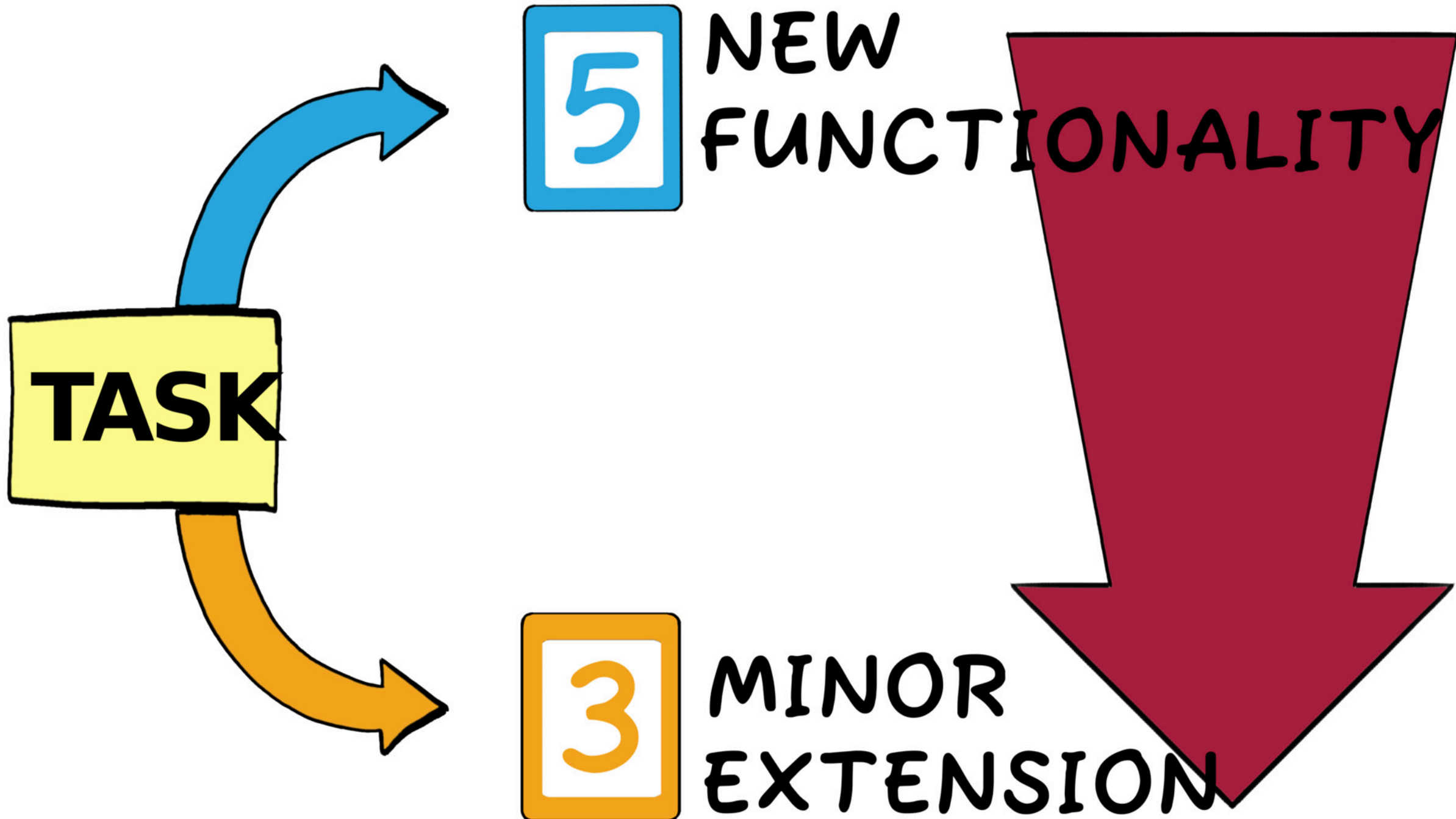

Figure 9 - Factors related to Estimators

TASK



NEW  
FUNCTIONALITY





**TASK**

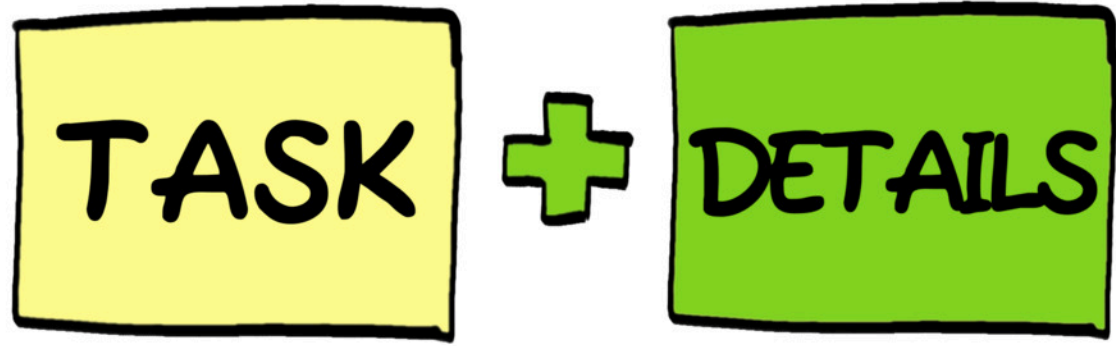

TASK

+

DETAILS

EASY!



TASK

TASK

TASK

**TASK**

**TASK**

**TASK**

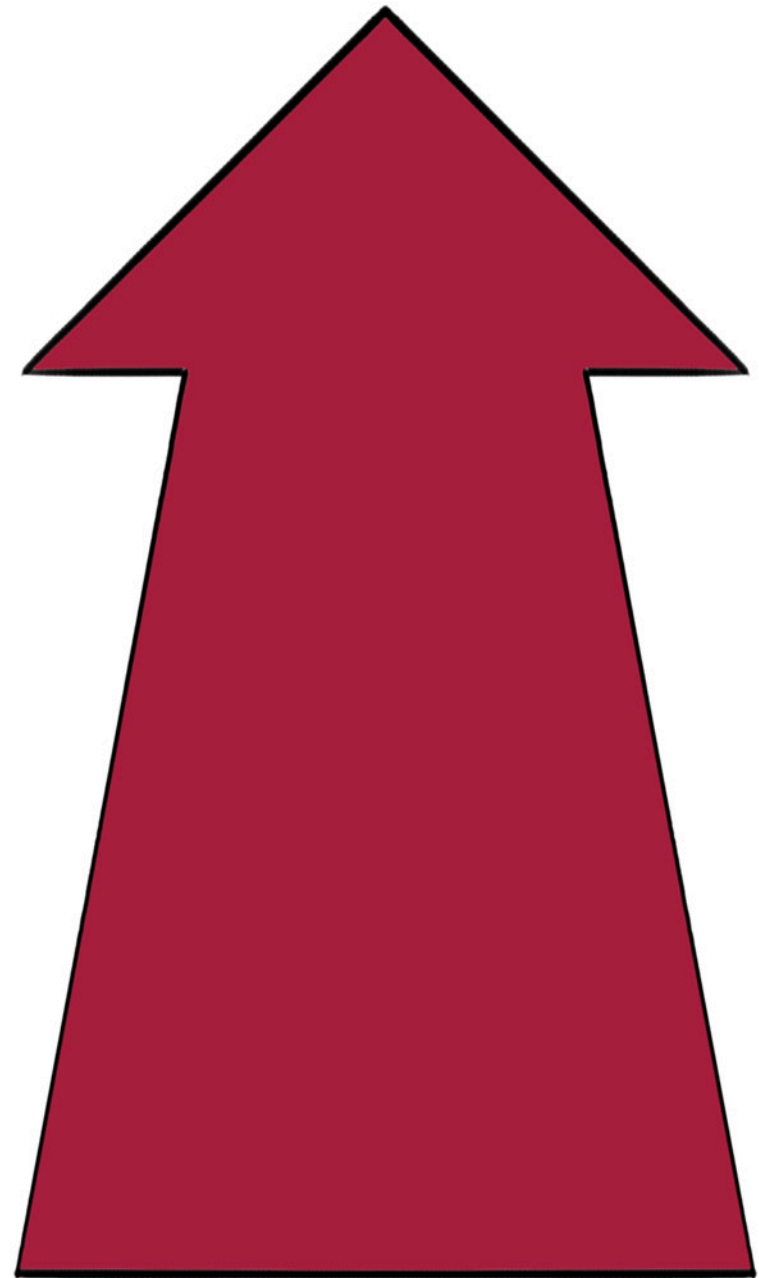



An orange rectangular box with a black border and rounded corners. The word "TASK" is written in the center in a bold, black, sans-serif font.

**TASK**

A small blue rectangular box with a black border and rounded corners. The word "TASK" is written in the center in a bold, black, sans-serif font.

**TASK**

A large yellow rectangular box with a black border and rounded corners. The word "TASK" is written in the center in a bold, black, sans-serif font.

**TASK**

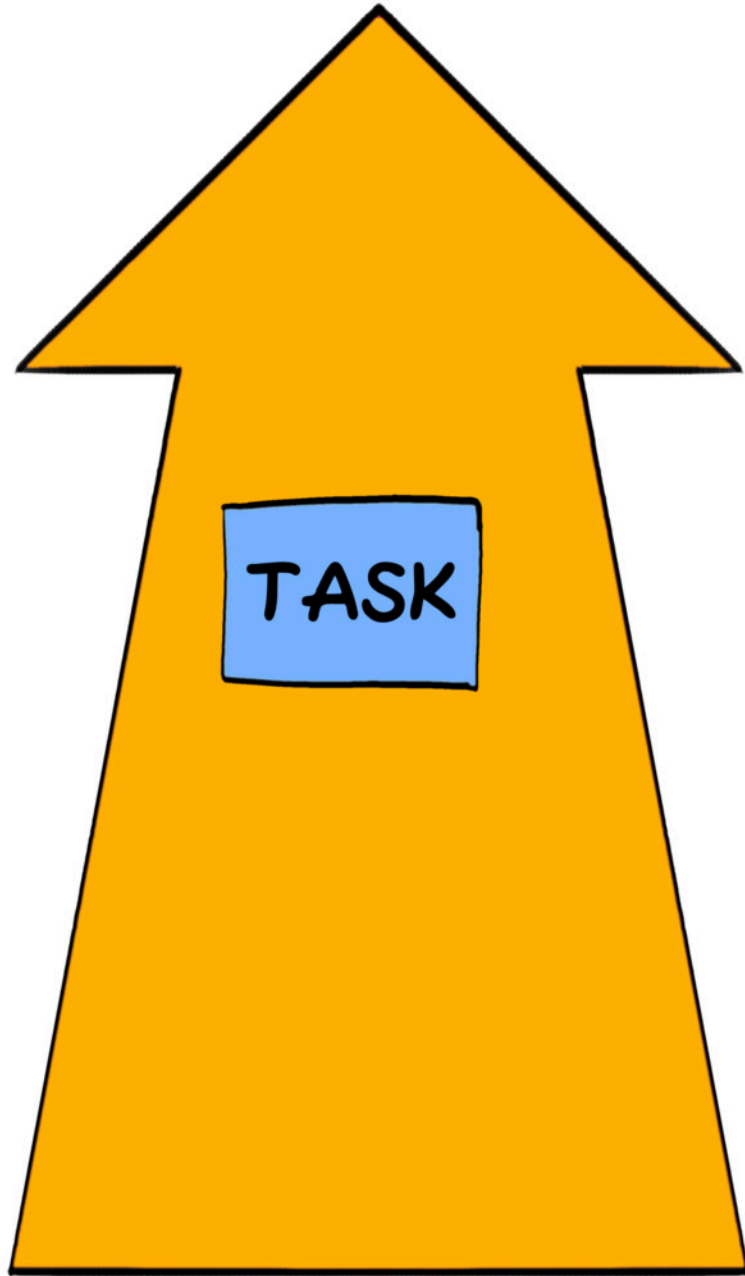

# WORDING

# DETAILS

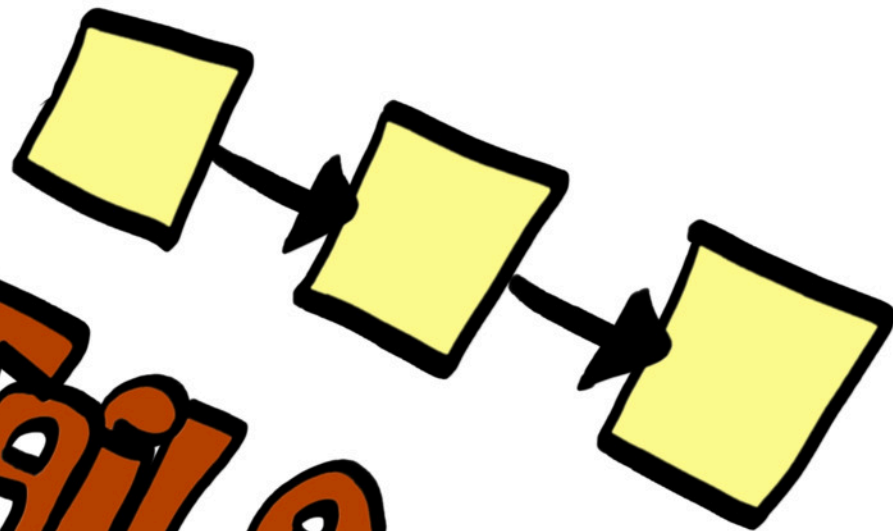
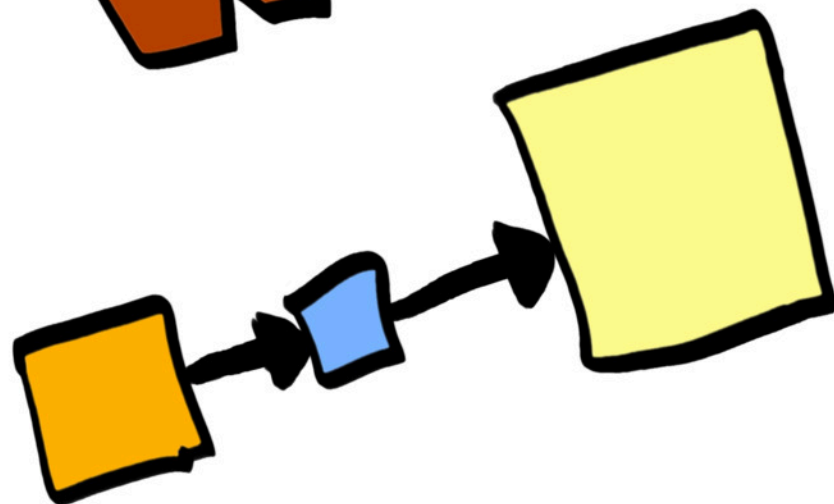

4/69

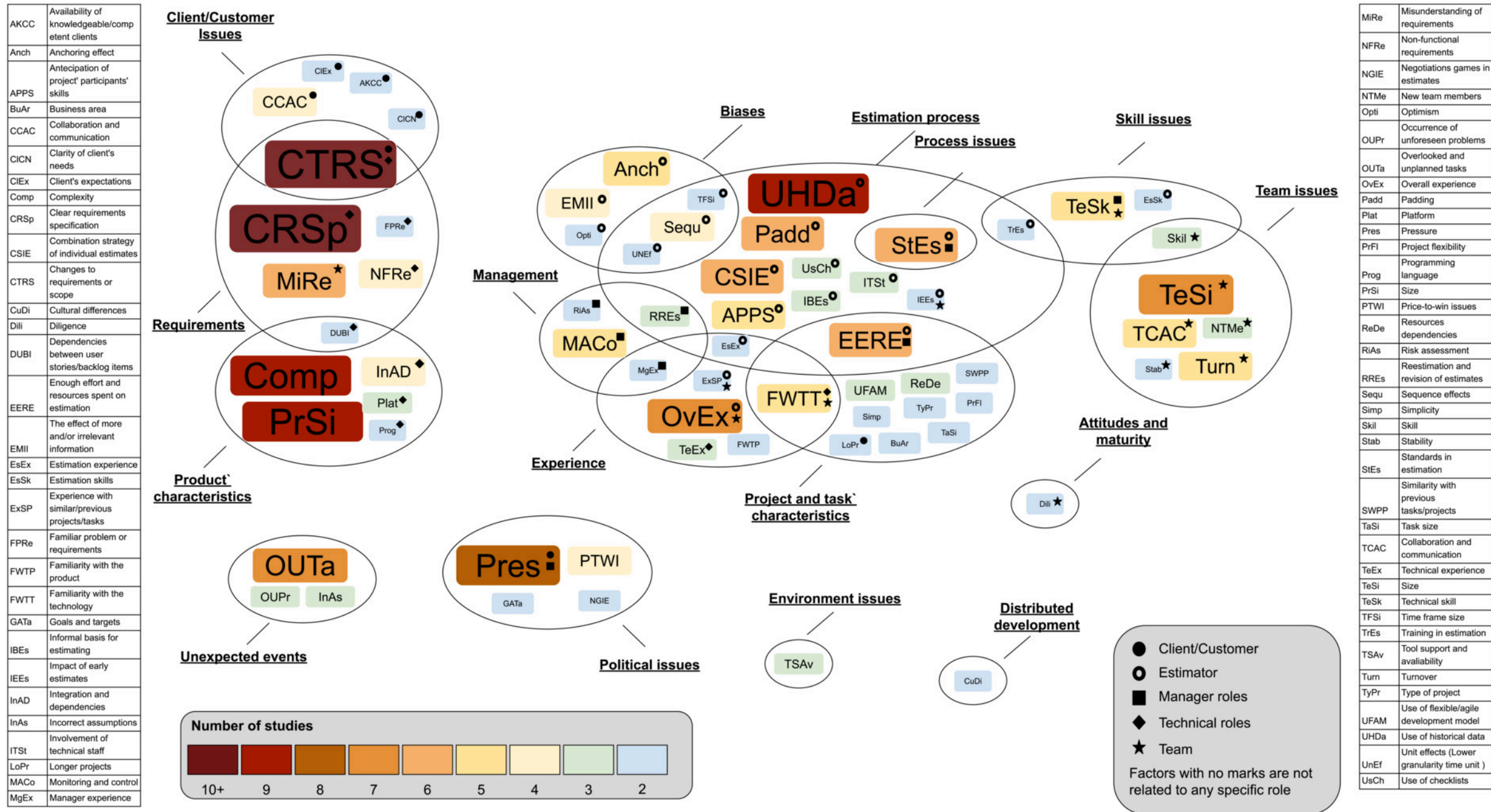
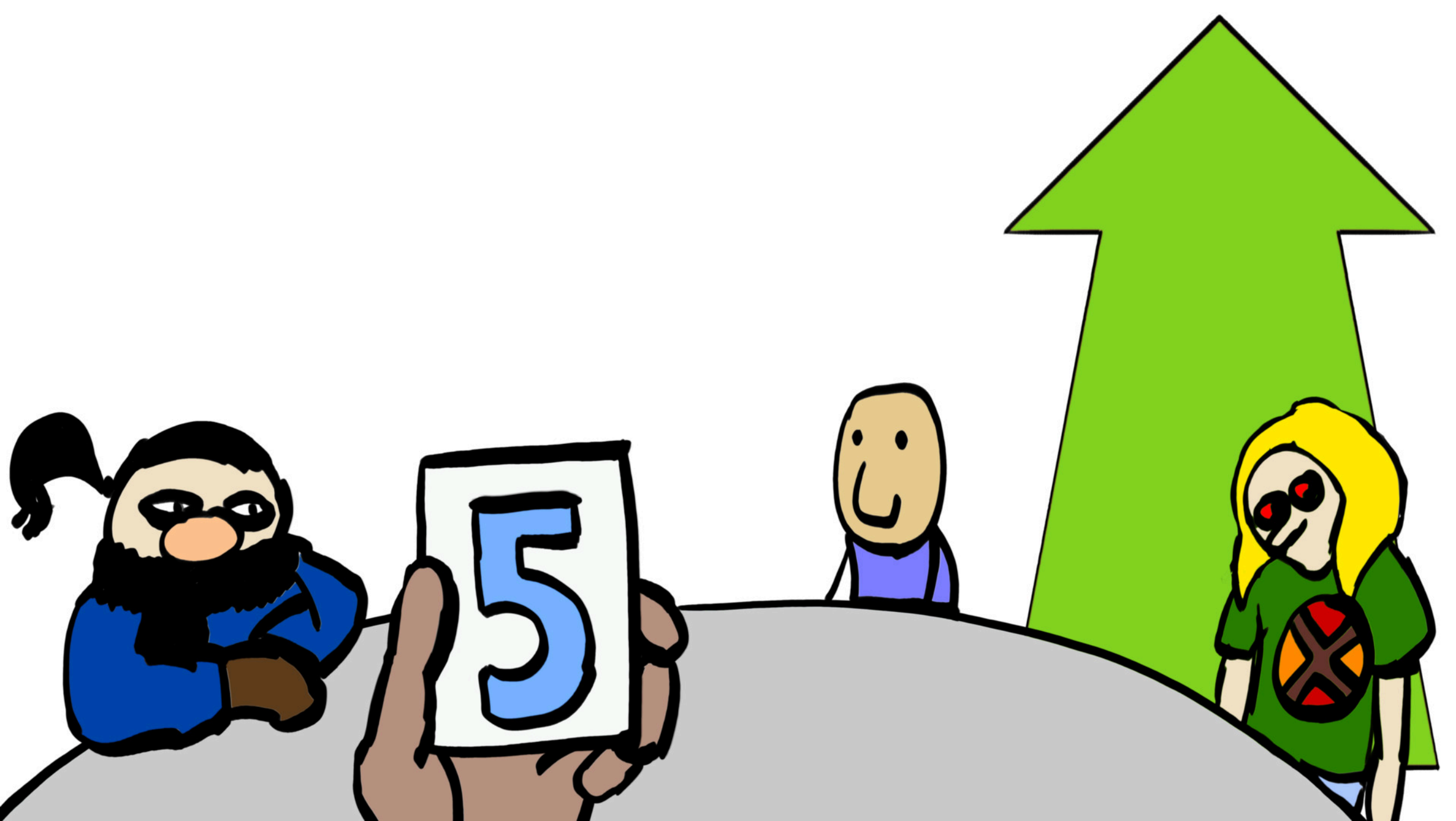

Figure 7 - The SEXTAMT





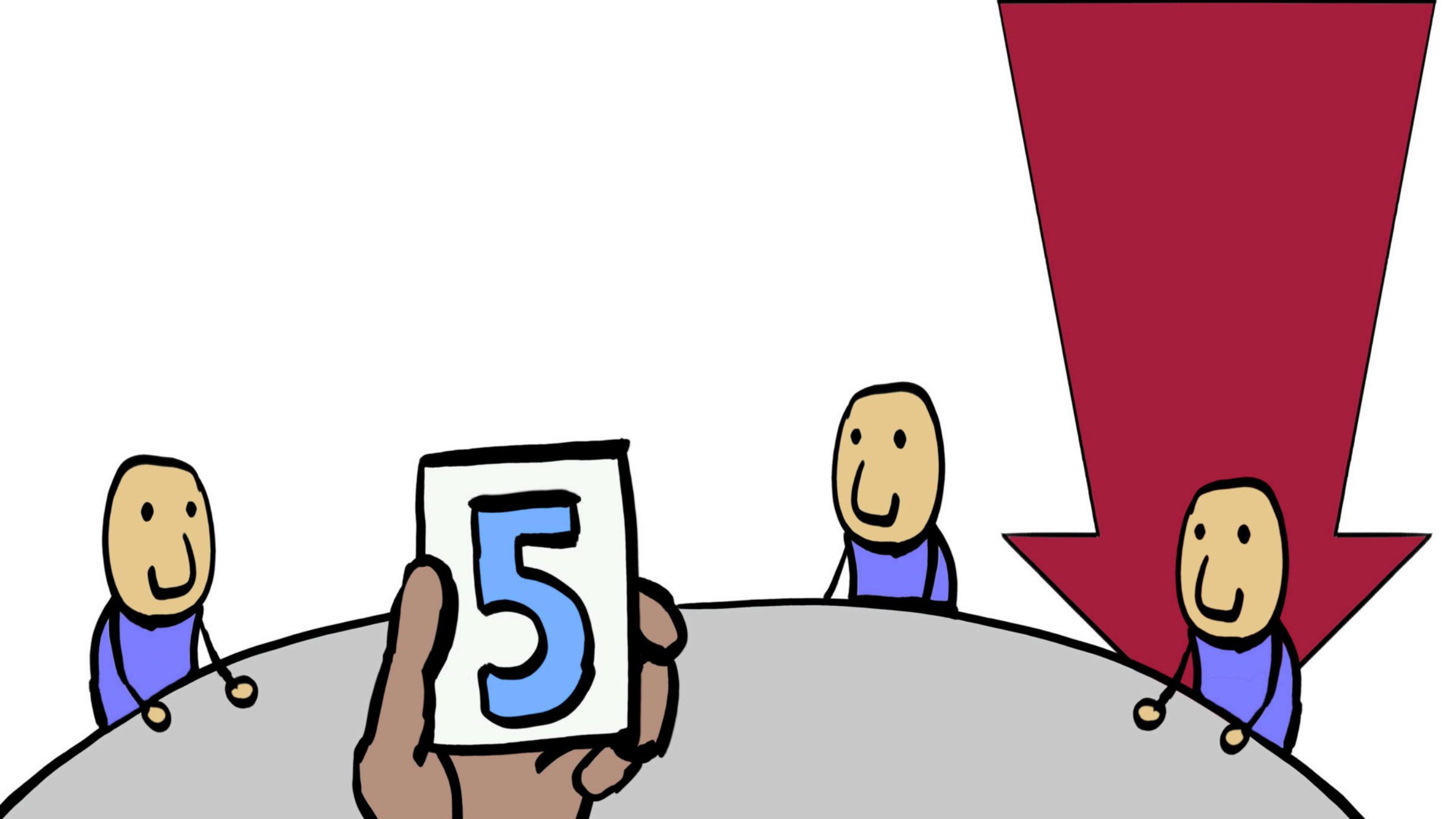
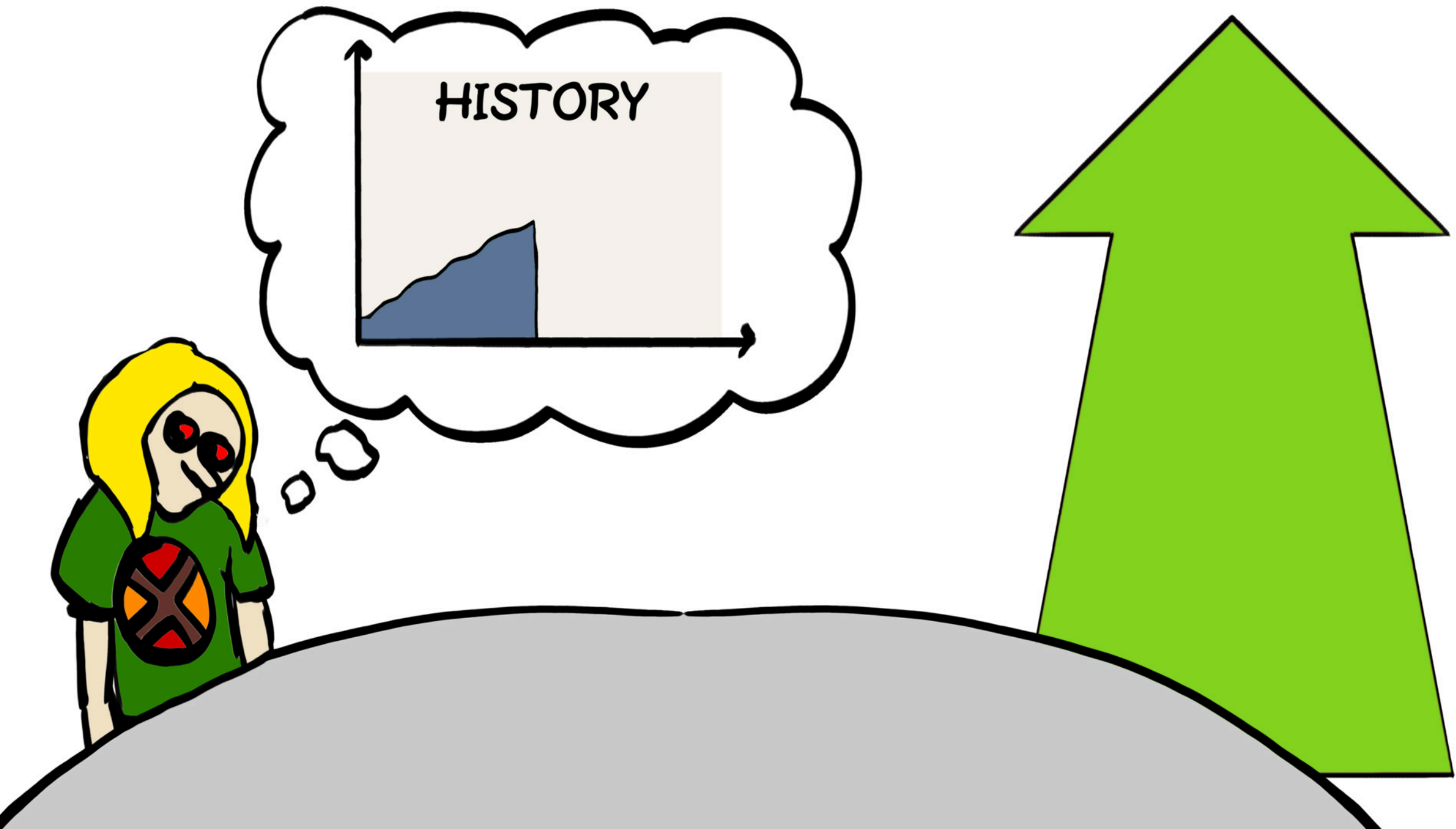

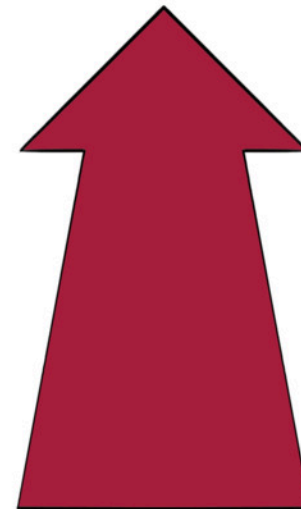

Table A.2: Infoway checklist V3 (prioritized and classified after dynamic validation)

No.	Checklist factor	Scale
Mandatory Part		
1	What is the type of the task?	Implementation, testing, research
2	The task is implementing a Functional Requirement (FR) or Non-Functional Requirement (NFR) or both?	Only an NFR, FR with major NFR constraints, FR with minor NFR constraints, only FR
3	Rank team's technical competence/skills required to implement and test this task	Very good, good, average, below average, lacking
4	How similar is the task to the previously developed tasks?	To a great extent, somewhat, very little, not at all
5	Rank team's domain knowledge required to implement this task	Very good, good, average, below average, lacking
6	How clear is your understanding of the task?	Very good, good, average, below average, need to talk to customer before moving on
7	The implementation of the task requires understanding and/or changing legacy code	Yes, not sure, no
8	Does the task involve communication between multiple (sub) systems?	Yes, not sure, no
Optional Part		
9	Does the task require an architectural change?	Yes, not sure, no
10	Does the team has new member(s)?	Yes, no
11	Will the team or some member(s) be working on other products/projects/tasks in parallel?	Yes, not sure, no
12	Does the task involve accessing and/or modifying several different elements/tables in the persistence/DB layer?	Yes, not sure, no
13	Is the task size suitable to fit in the planned sprint?	Yes, not sure, no
14	Rank team's recent productivity	Very good, good, average, below average, lacking
Based on the above characterizations, most likely effort estimate for this task is: ——— hours		



TASK TASK TASK TASK



TASK TASK TASK

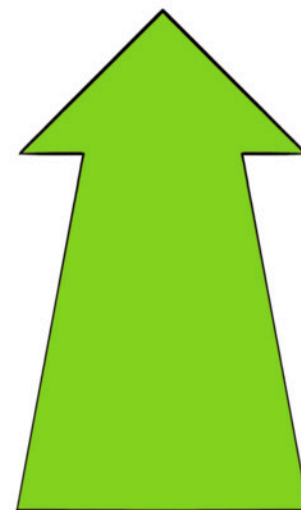

I CONTEXT

II STORY POINTS

III NOESTIMATES TECHNIQUES

IV

V

VI

VII

STEVE  
McCONNEL

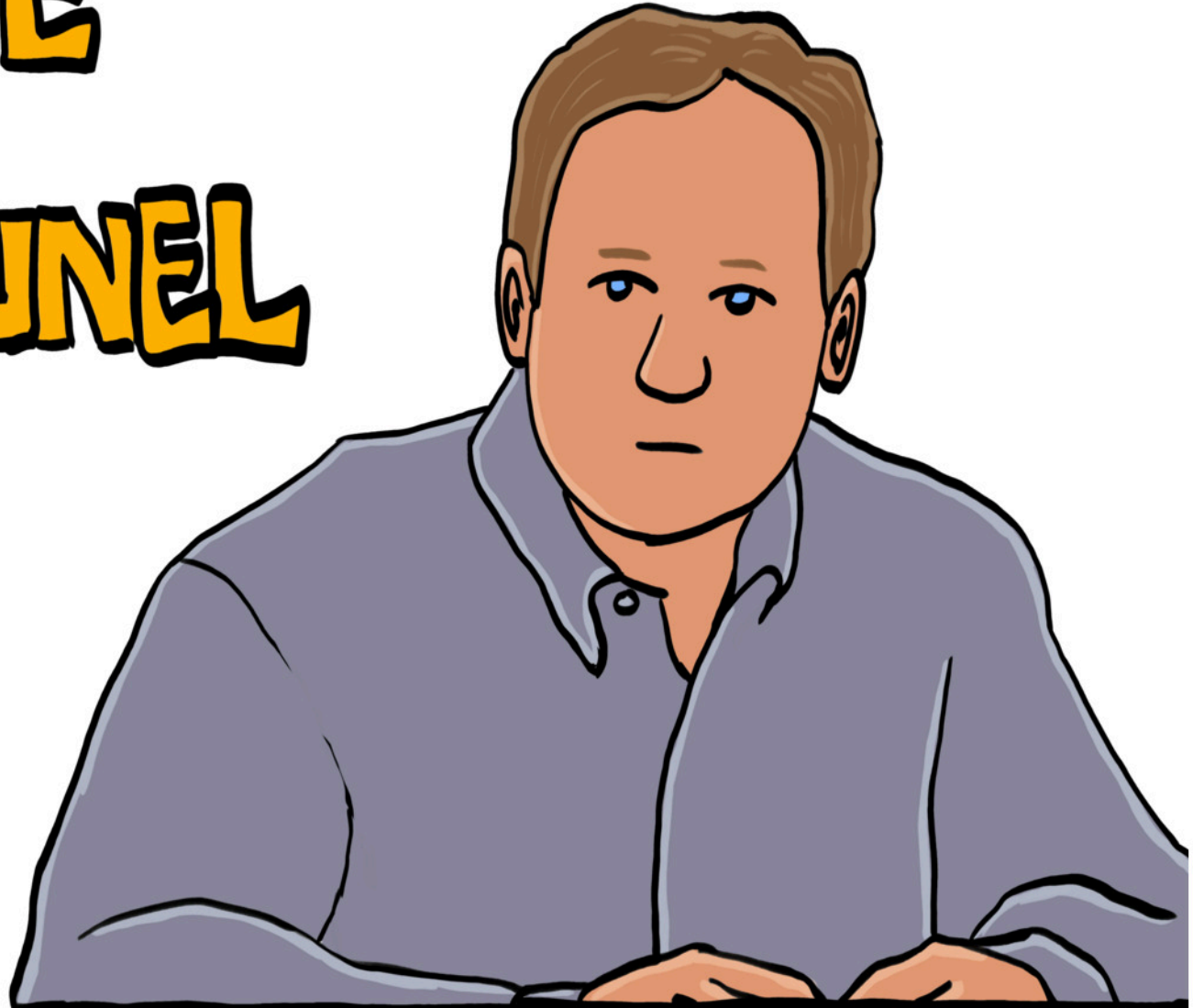

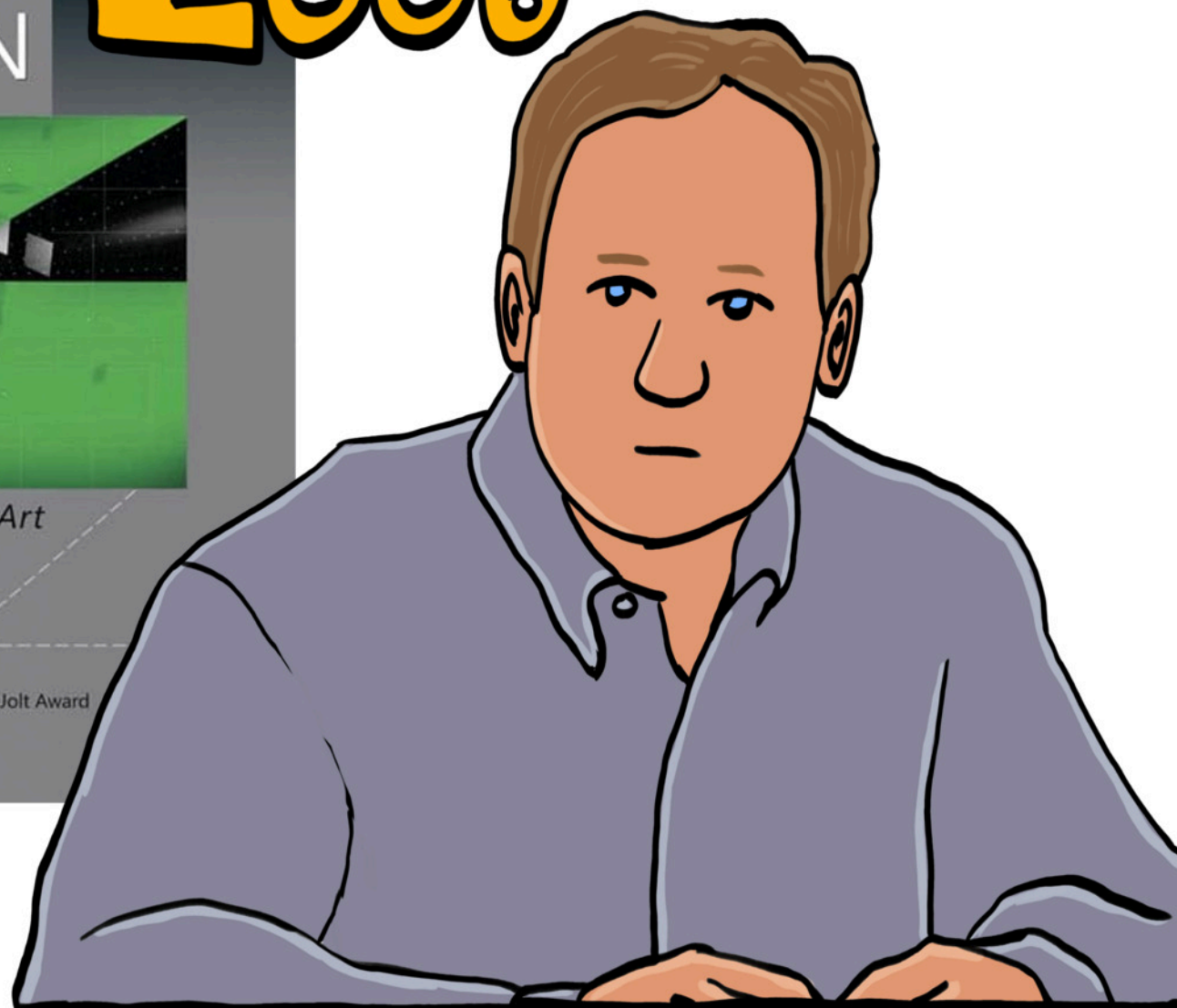
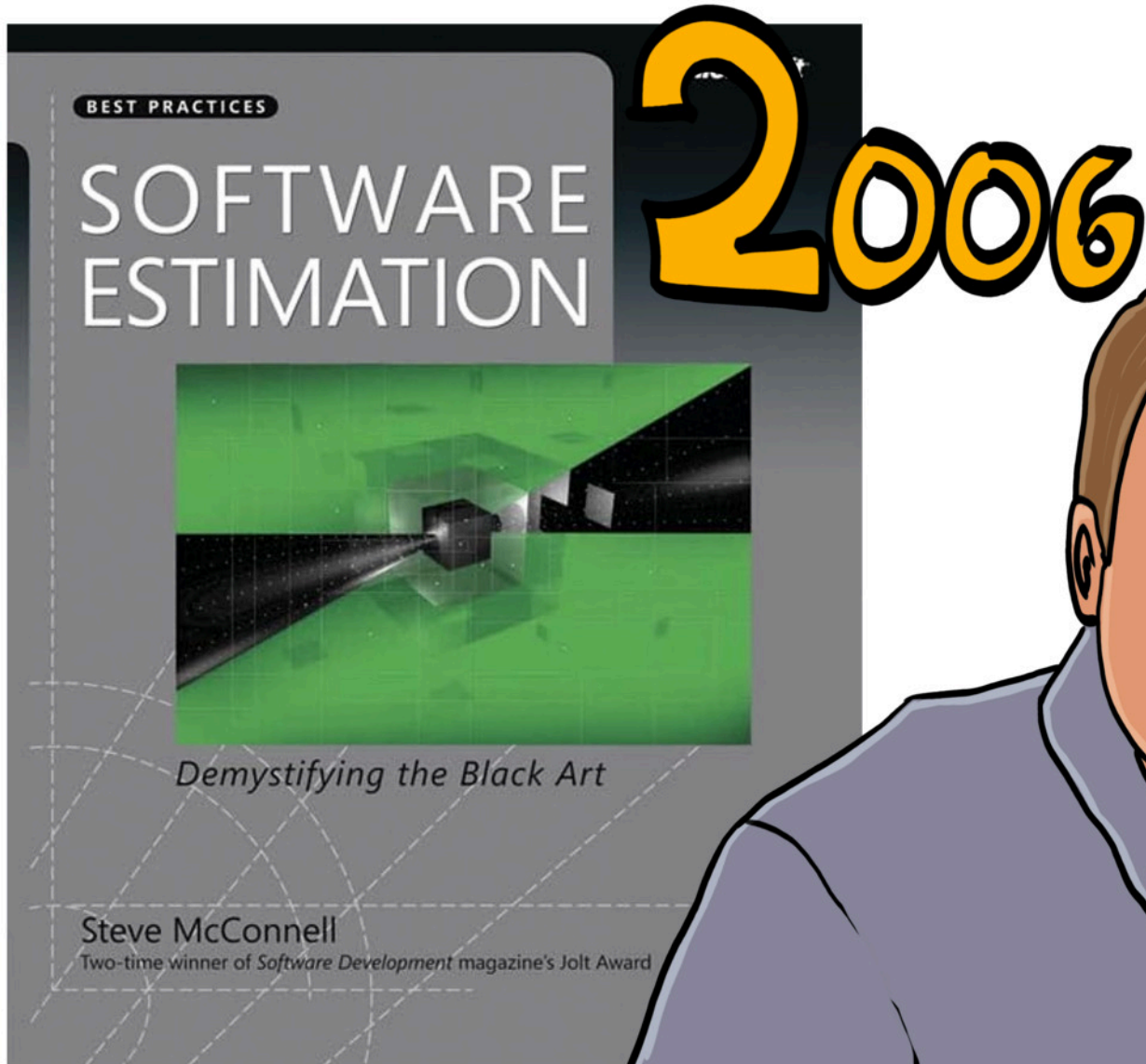



# SOFTWARE ESTIMATION : DEMYSTIFYING THE BLACK ART / S. MCCONNELL.



Mcconnell, Steve

2006

$n \times ?$

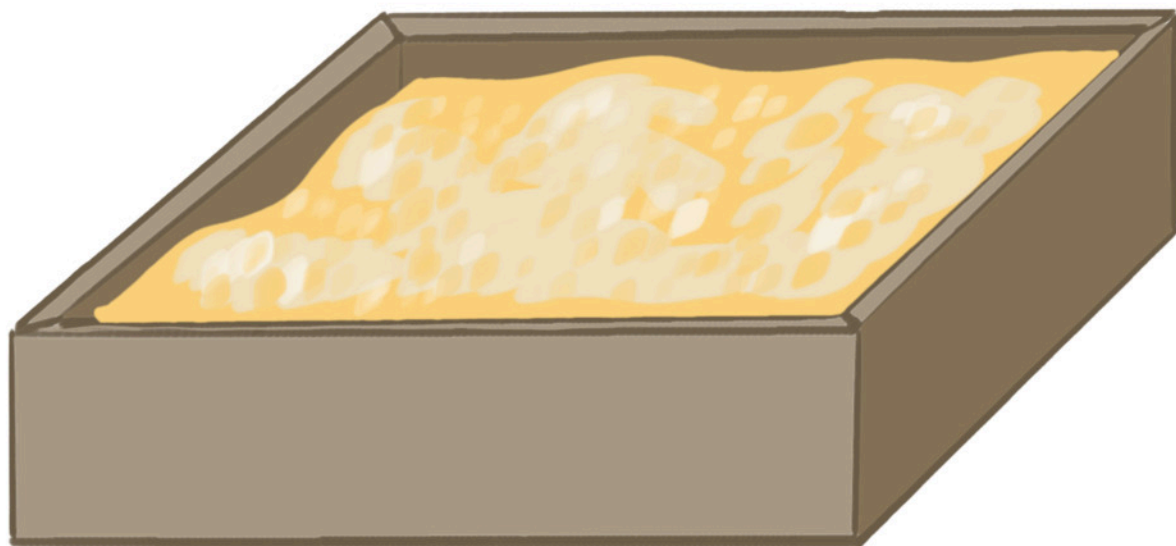

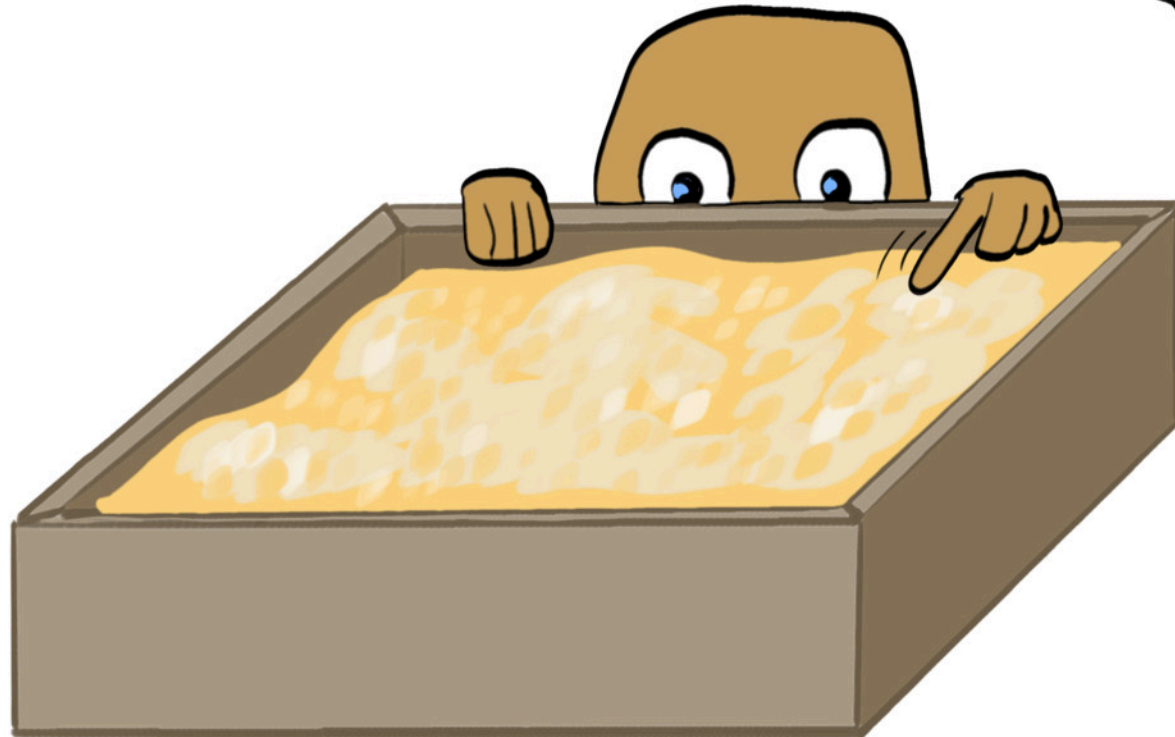

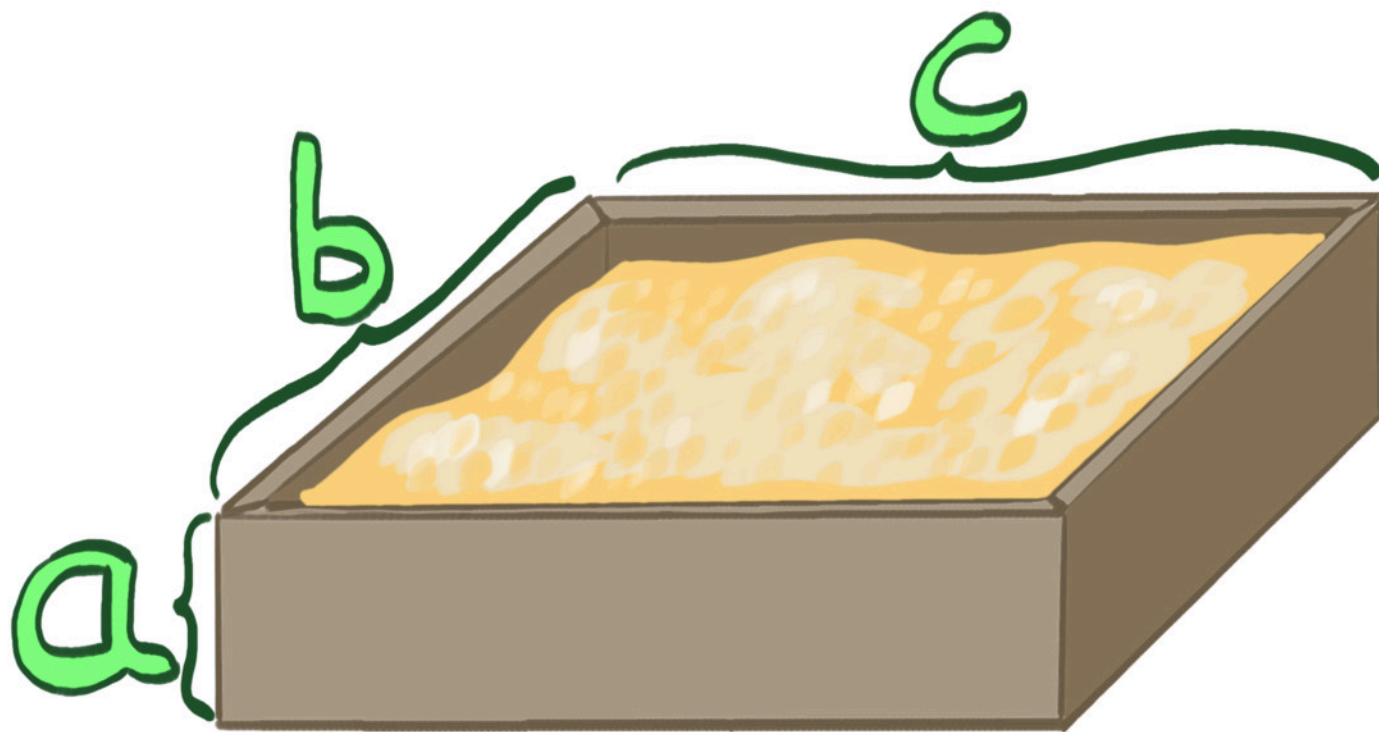

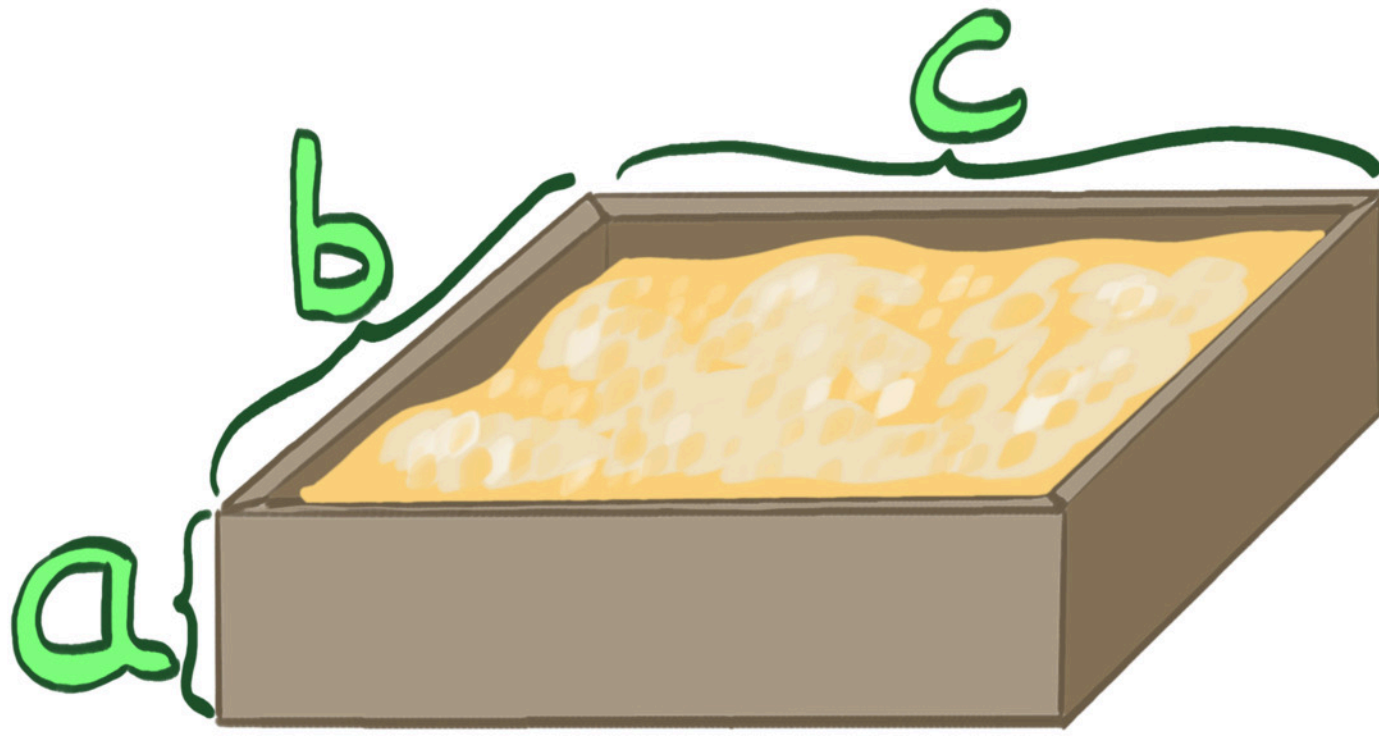
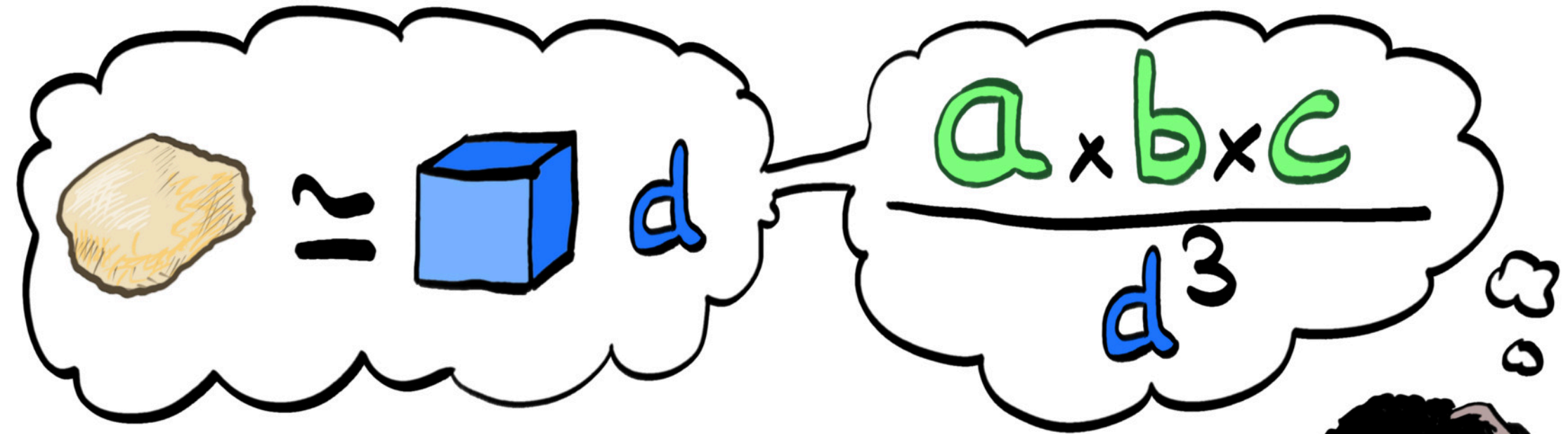







two million  
I guess...





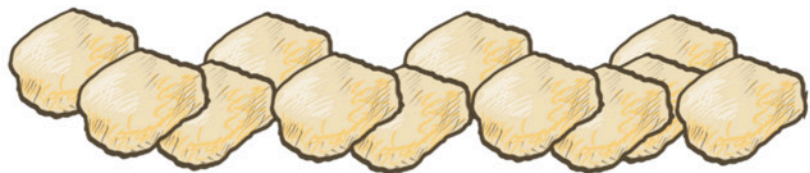

1



1

$$\frac{a \times b \times c}{\text{cube}^3}$$

2

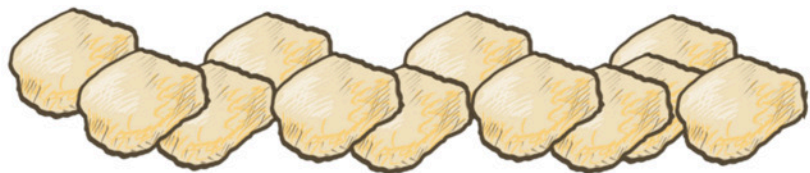

1

$$a \times b \times c$$

2

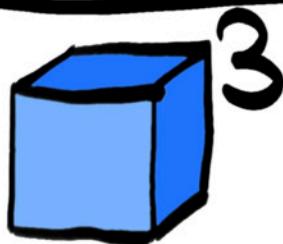

3





# J. Scott Armstrong



## About

570  
Publications

472,844  
Reads ⓘ

40,117  
Citations

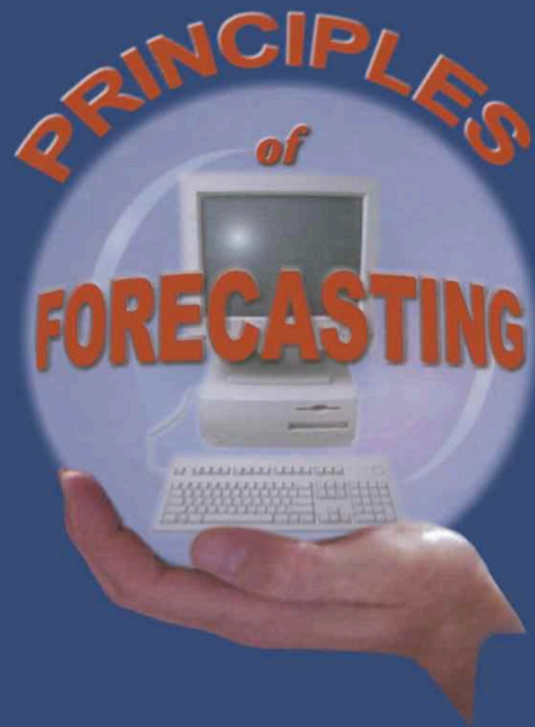

*A Handbook for Researchers  
and Practitioners*

*edited by*

*J. Scott Armstrong*



# SIMPLE VERSUS COMPLEX FORECASTING: THE EVIDENCE (SIMPLE-FORECASTING.COM)



Green, Kesten and Armstrong, J.

2015

EXISTING  
DATA

SCARY  
FUTURE

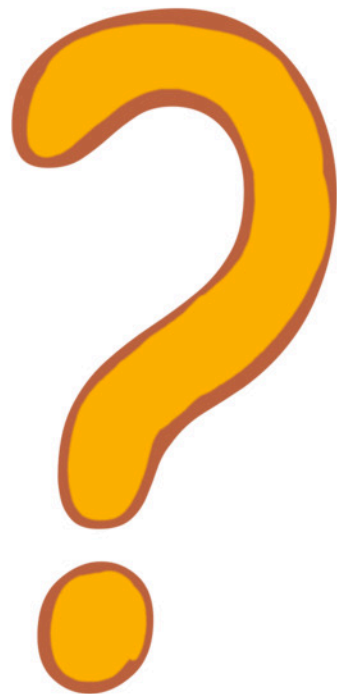
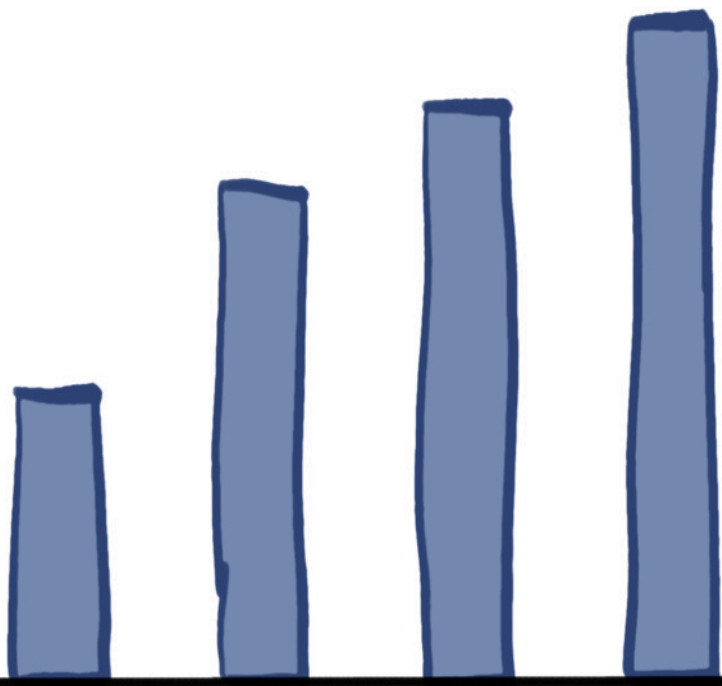



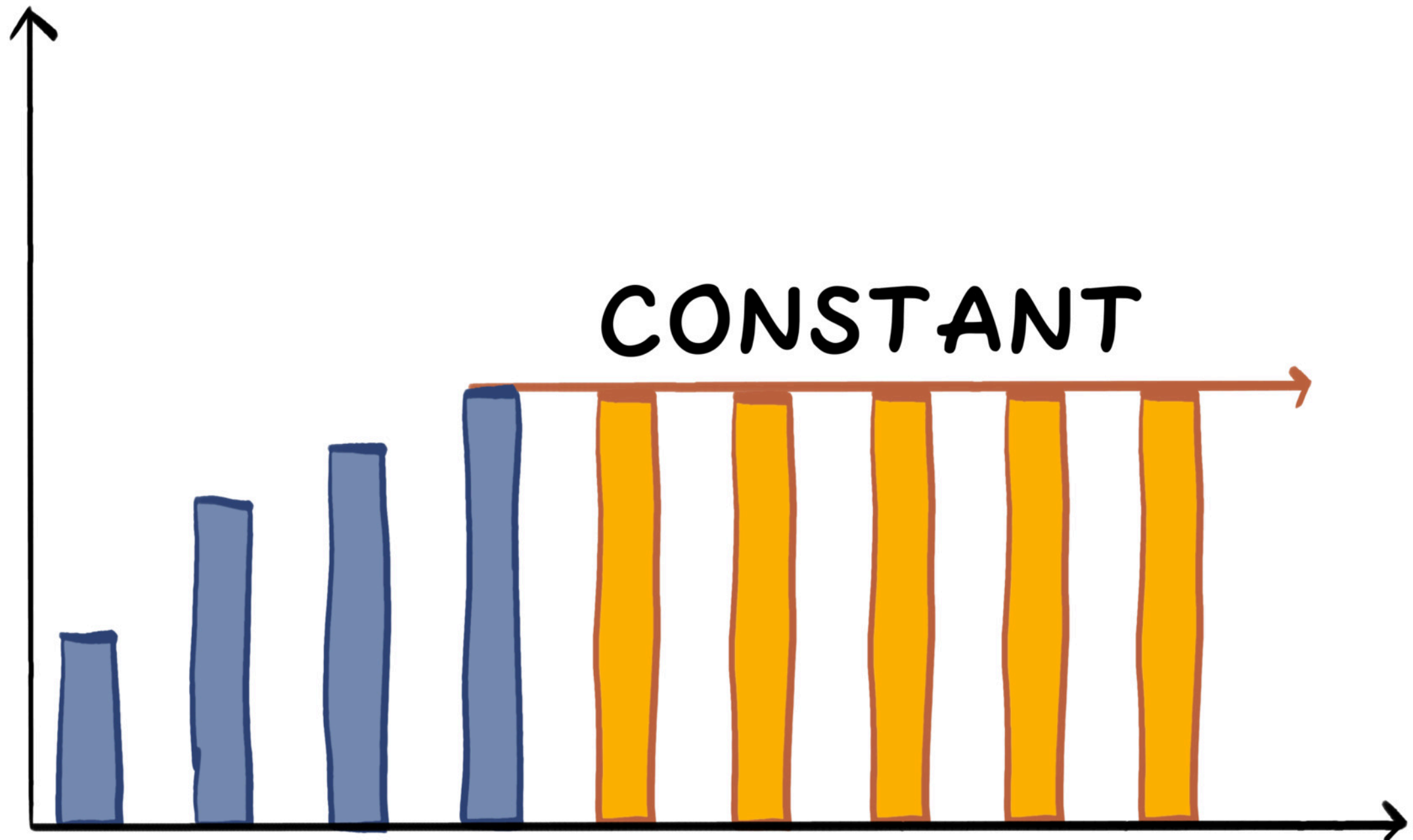



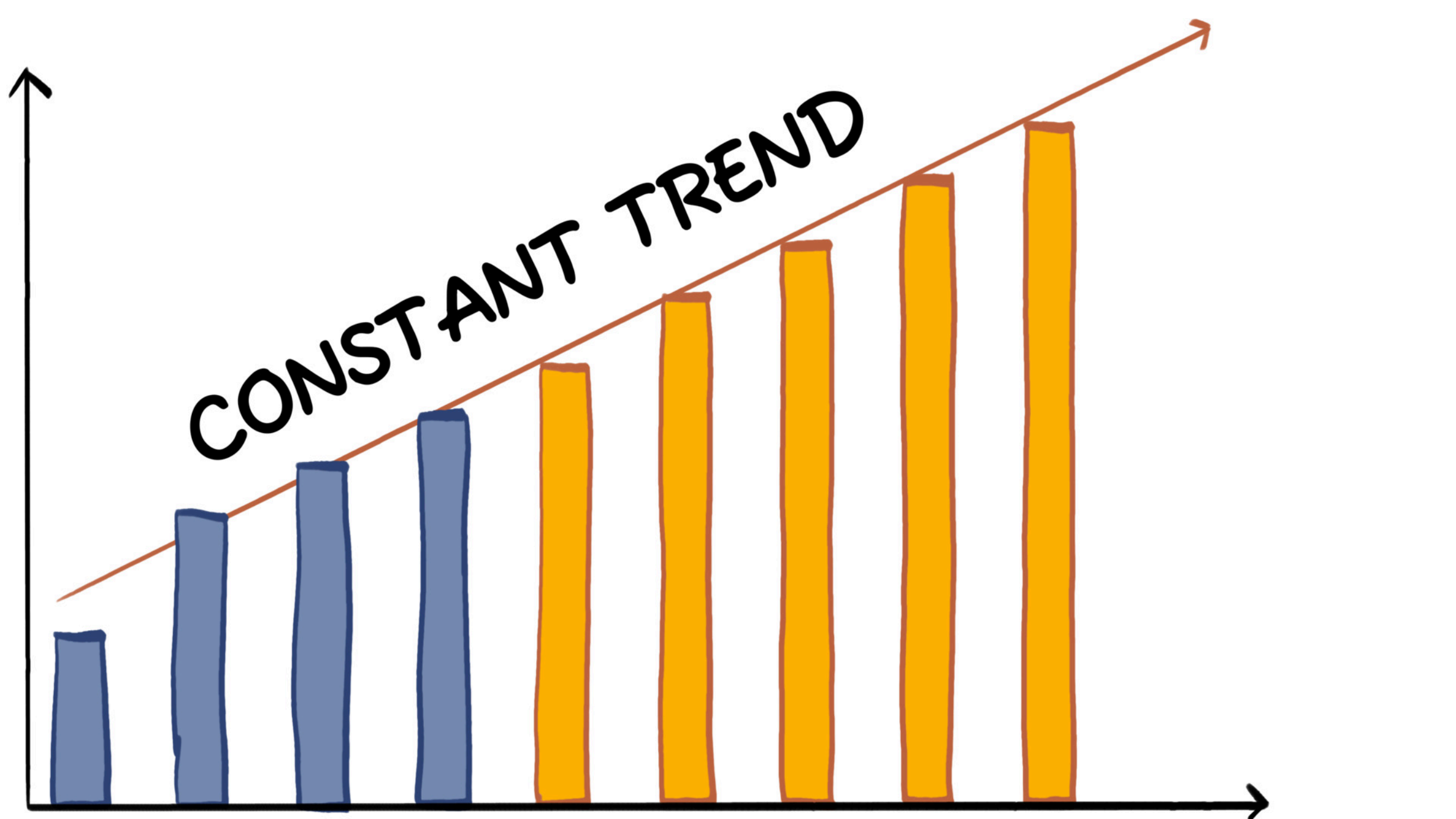

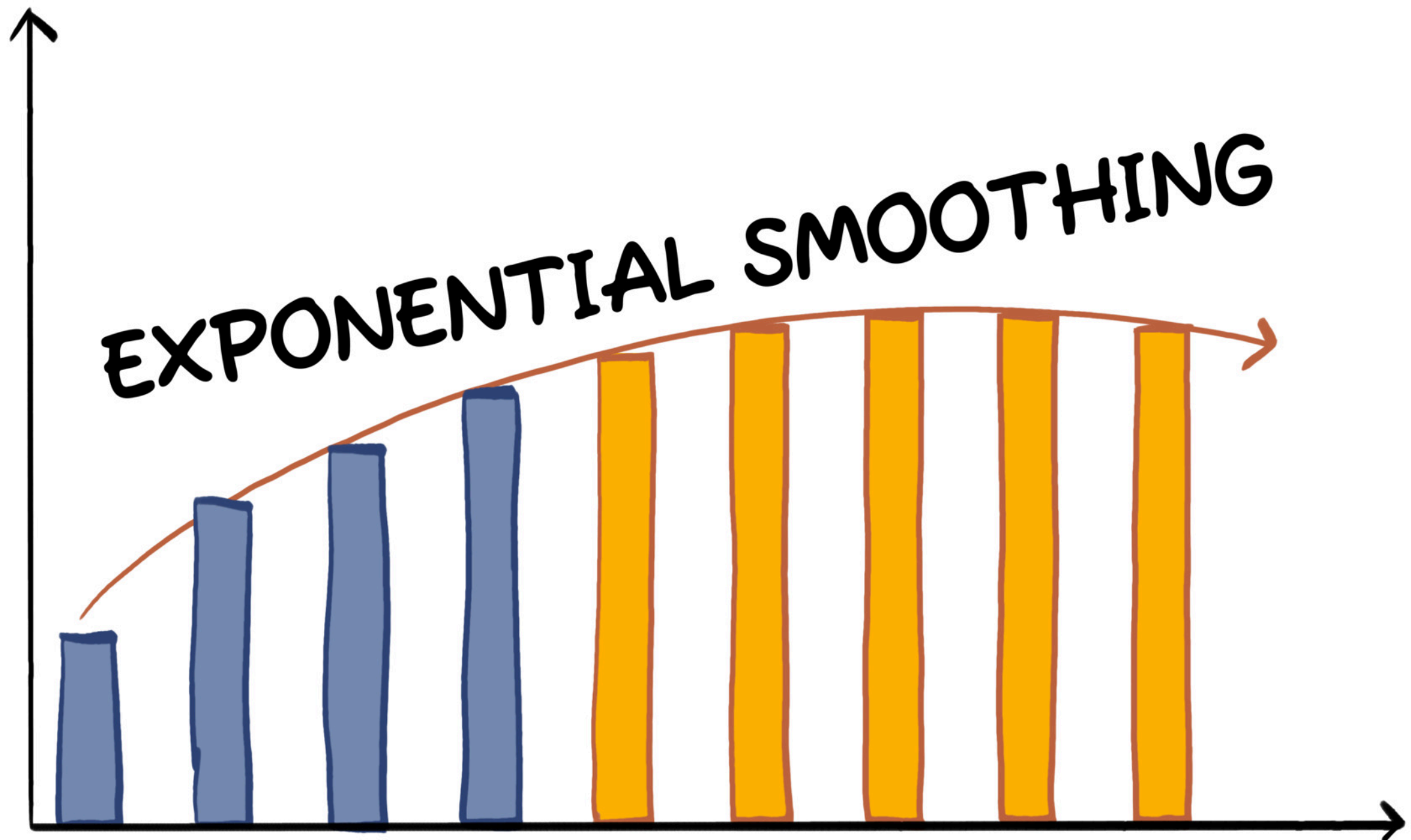

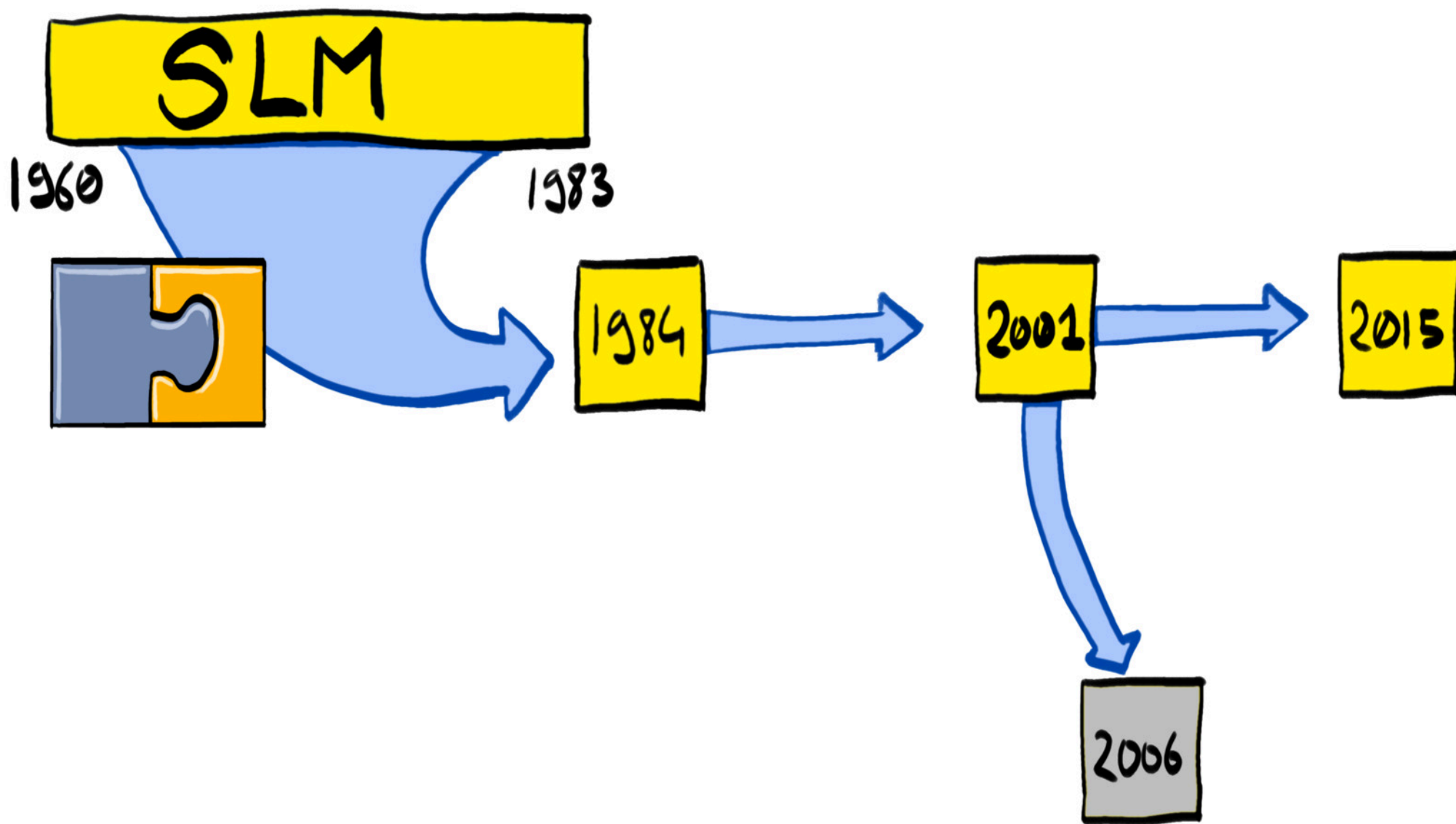

**Table**

**Summary of evidence on accuracy of forecasts from complex vs. simple methods**

**----- Number of Comparisons -----**

<b><u>Method type</u></b>	<b><u>Total papers</u></b>	<b><u>Total compar- isons</u></b>	<b><u>Simple better or similar</u></b>	<b><u>Effect size</u></b>	<b><u>Error increase vs simple (%)</u></b>
<b>Judgmental</b>	4	4	4	4	28.2
<b>Extrapolative</b>	17	62	51	12	27.5
<b>Causal</b>	8	23	19	5	25.3
<b>Combined</b>	3	8	7	4	23.9
<b>All method types</b>	<b>32</b>	<b>97</b>	<b>81</b>	<b>25</b>	<b>26.7</b>
<b>Weighted average*</b>					

\*Weighted by total papers

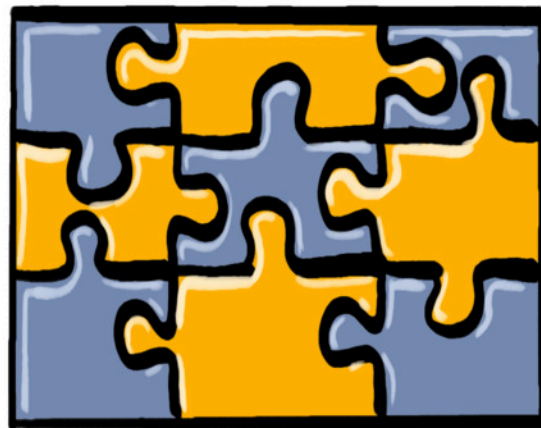
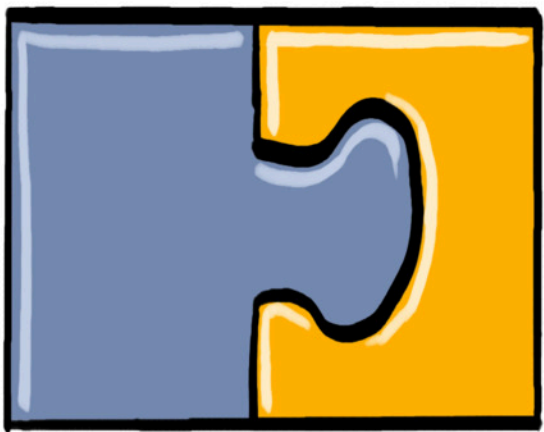

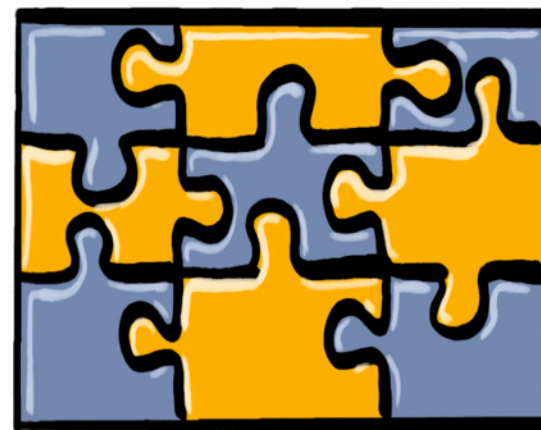
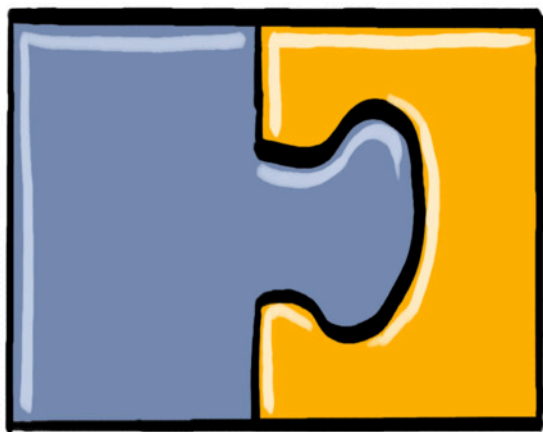



# PRINCIPLES OF FORECASTING: A HANDBOOK FOR RESEARCHERS AND

Armstrong, J.



2001 - Technological Forecasting and Social Change -  
TECHNOL FORECAST SOC CHANGE

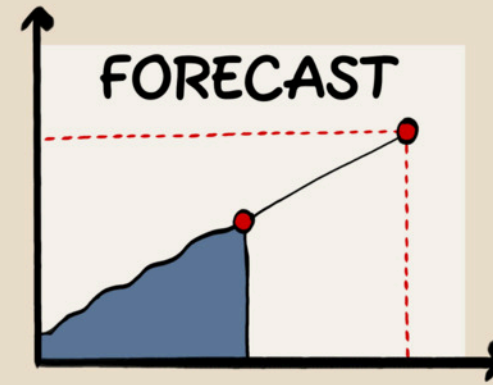
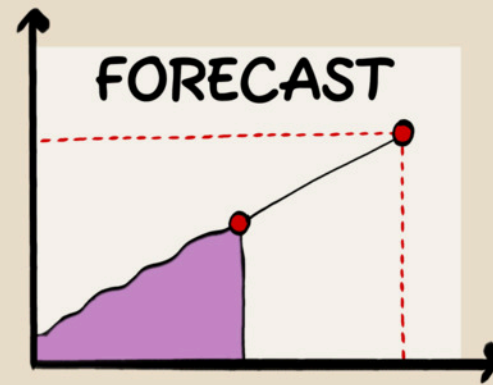
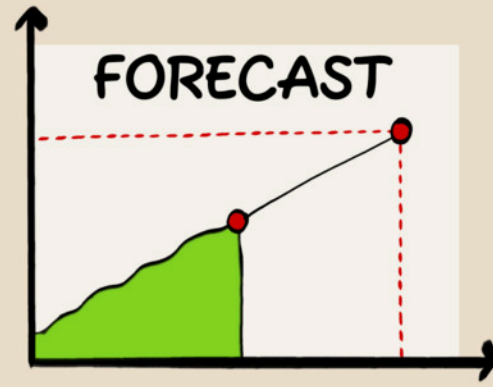
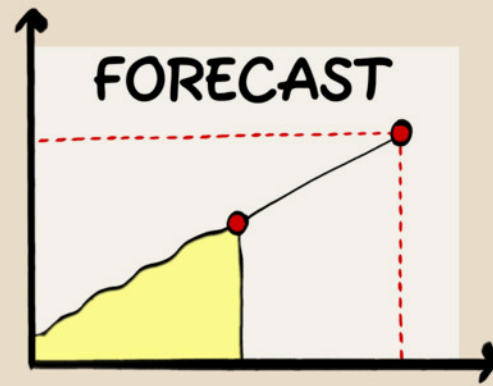

[illegible]

An iceberg floating in a blue sea under a blue sky with two birds. The tip of the iceberg is white and contains the text '#NoEstimates'. The submerged part is a large grey shape containing the text 'SIMPLE METHODS'.

**#NoEstimates**

**SIMPLE  
METHODS**

I CONTEXT

II STORY POINTS

III NOESTIMATES TECHNIQUES

IV WILL AI SAVE US ?

V

VI

VII

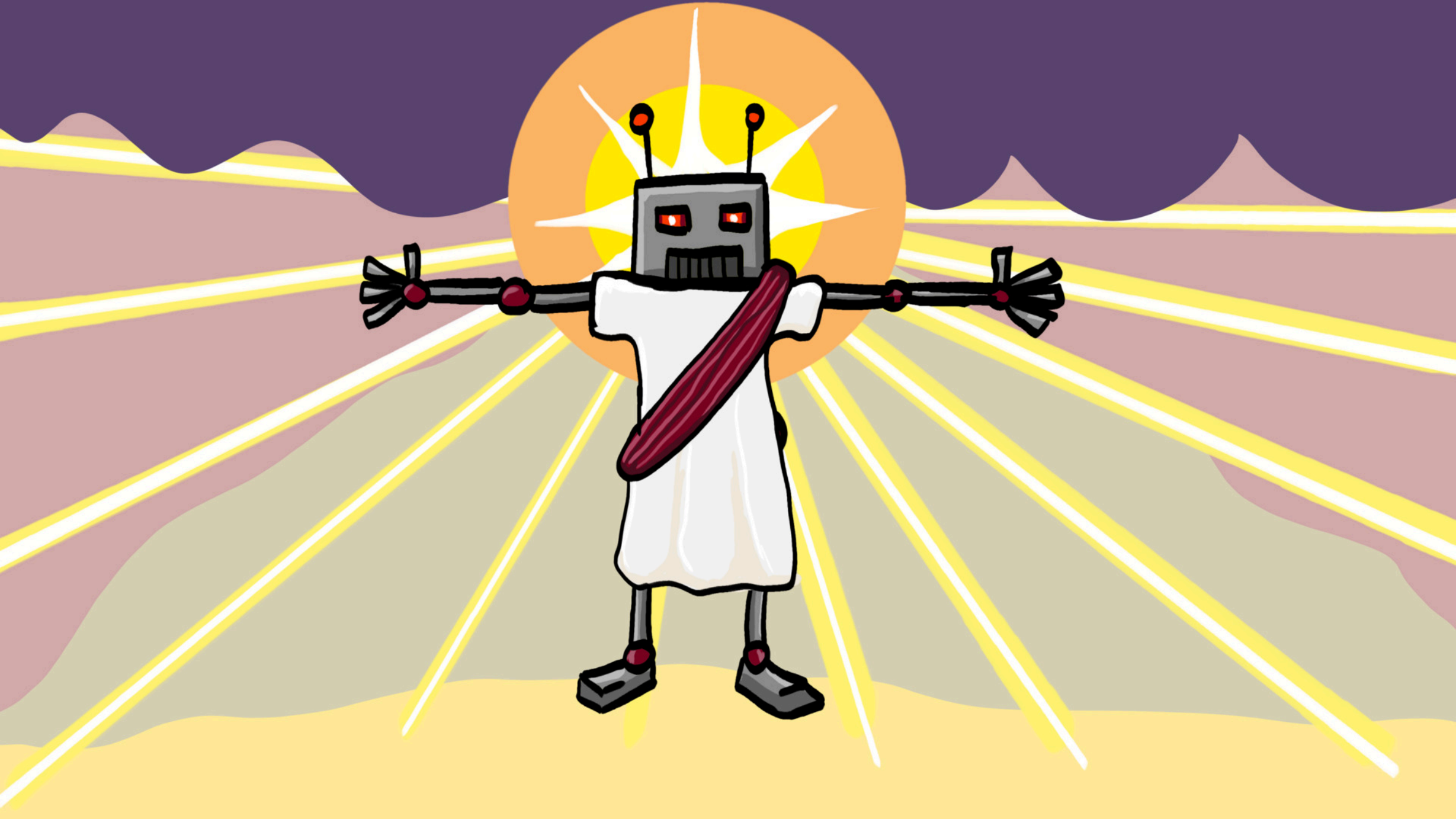



# AGILE EFFORT ESTIMATION: HAVE WE SOLVED THE PROBLEM YET? INSIGHTS FROM A REPLICATION STUDY



Tawosi, Vali and Moussa, Rebecca and Sarro, Federica

2022 - IEEE Transactions on Software Engineering

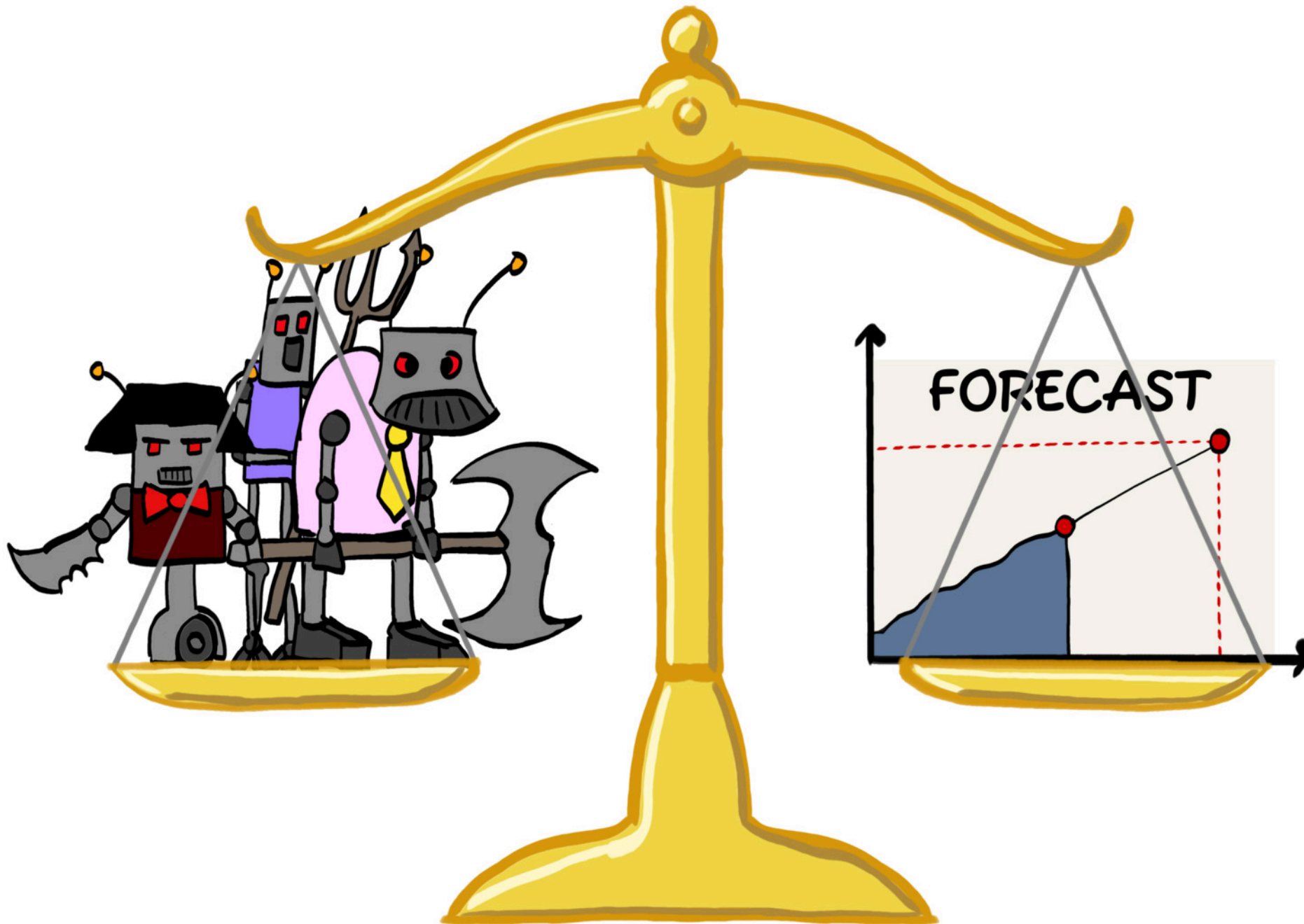

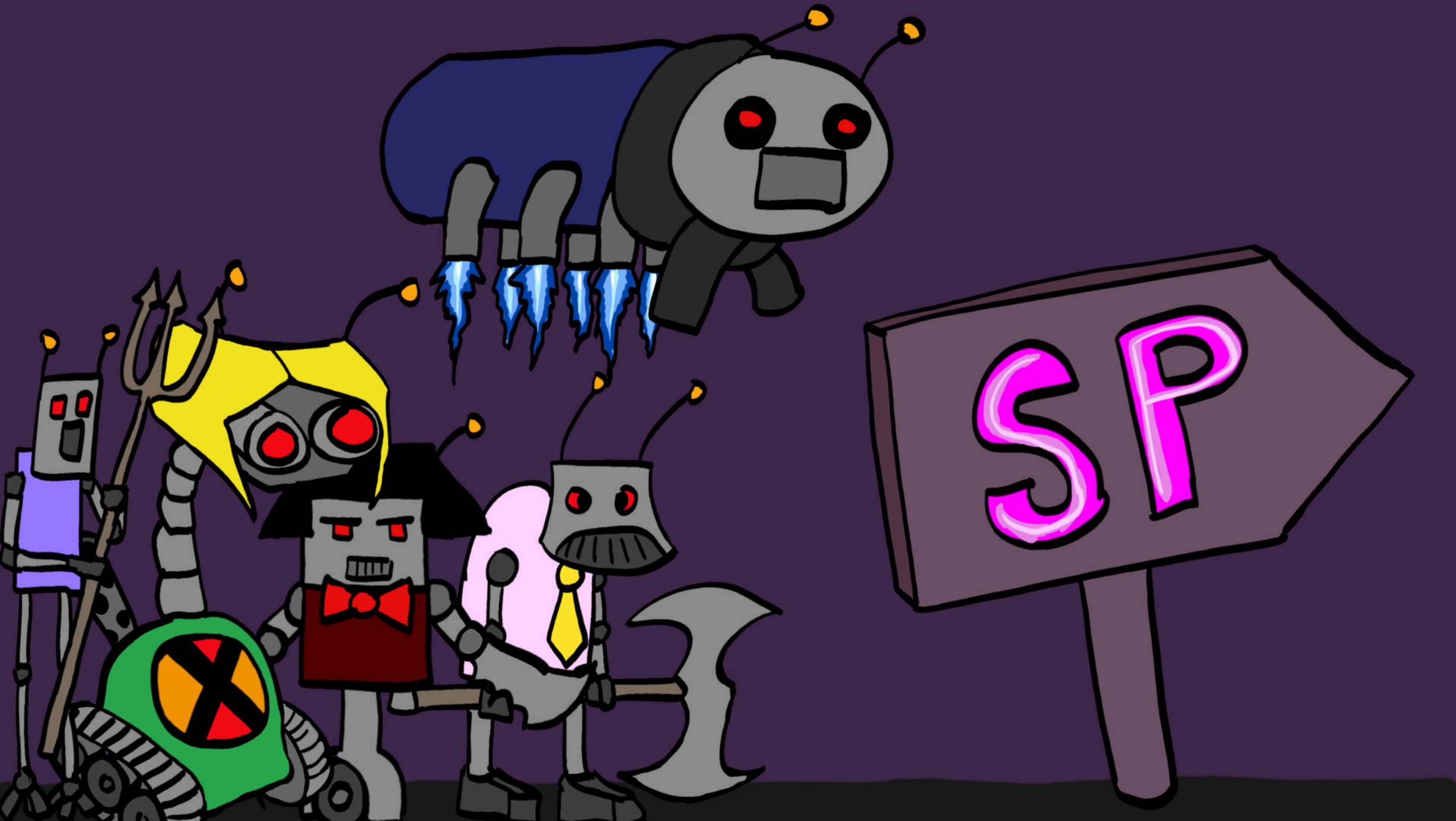

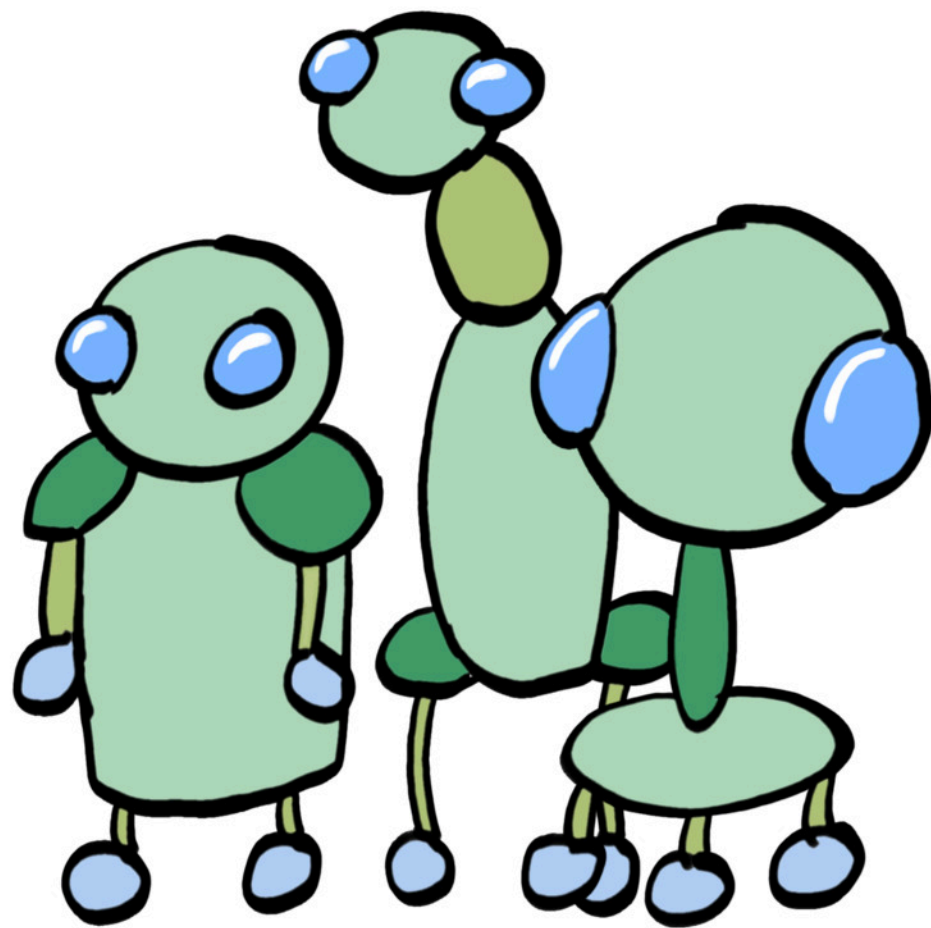
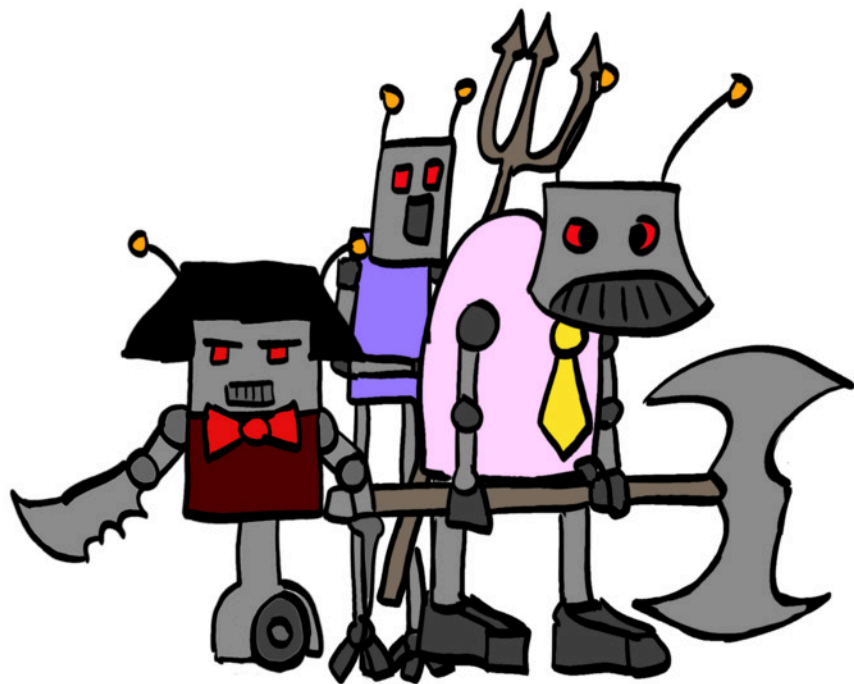

I CONTEXT

II STORY POINTS

III NOESTIMATES TECHNIQUES

IV WILL AI SAVE US ?

**V IN PRACTICE**

VI

VII



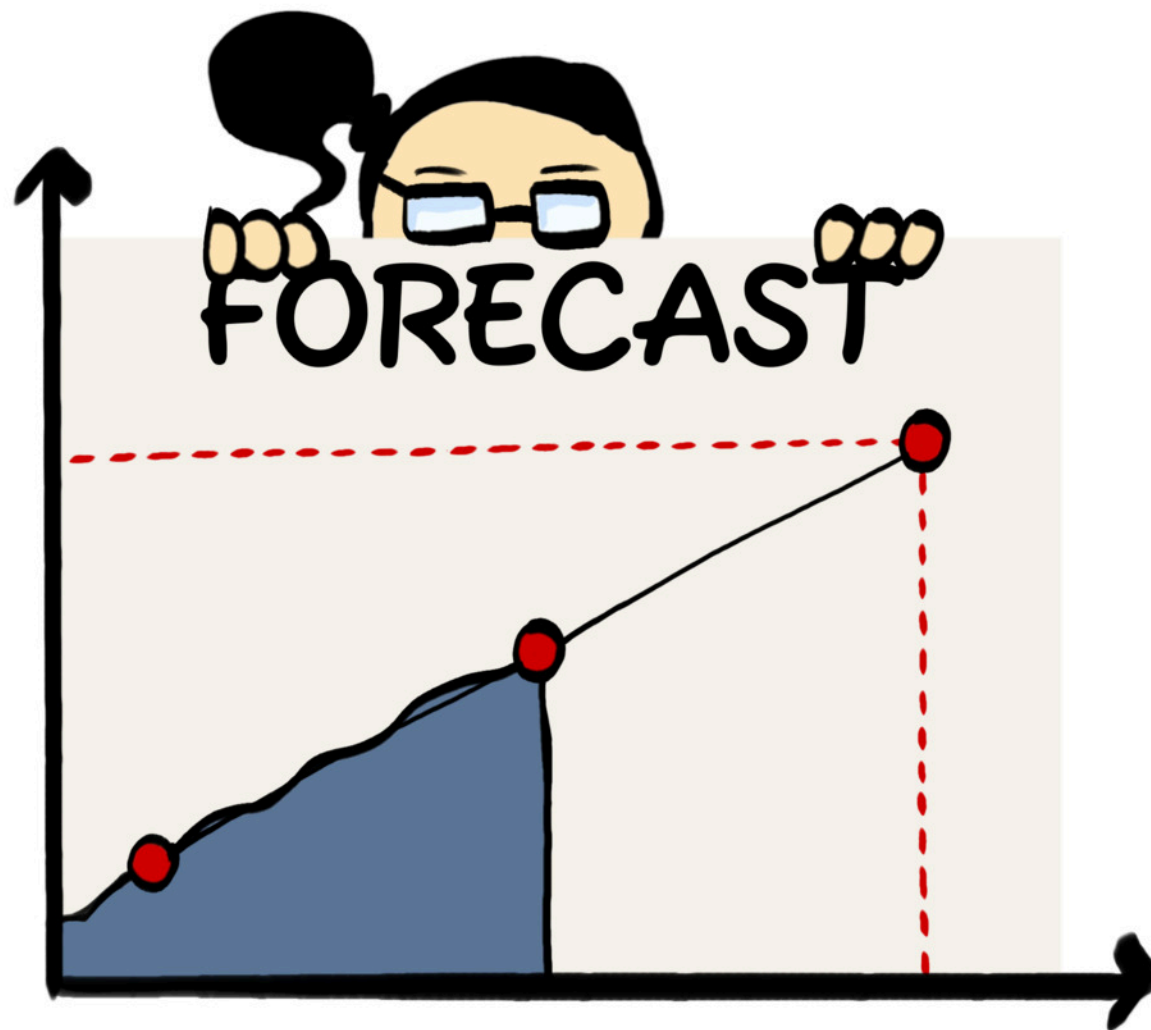
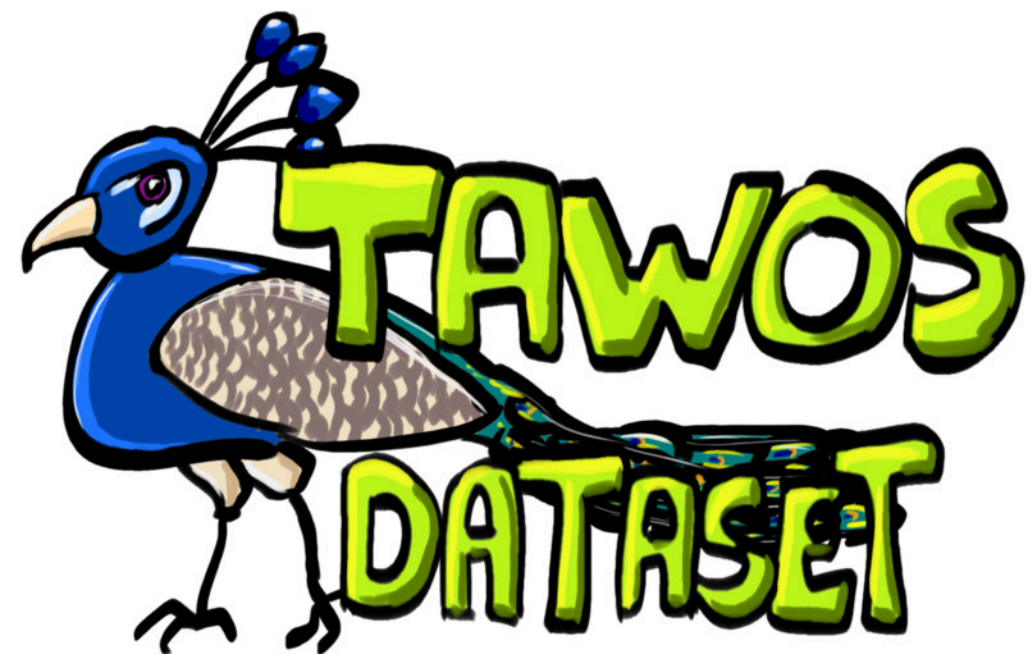



# FORECAST

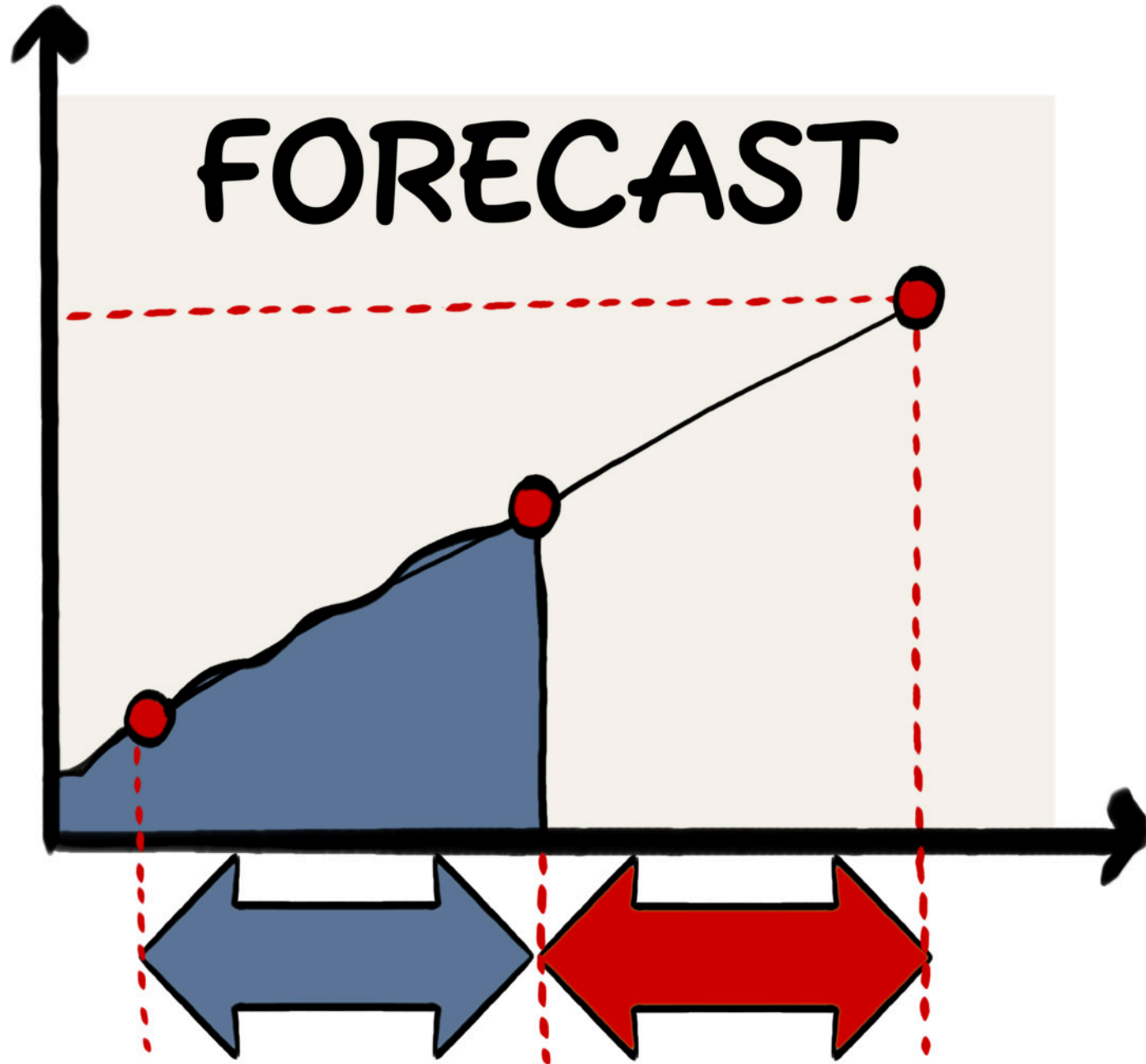

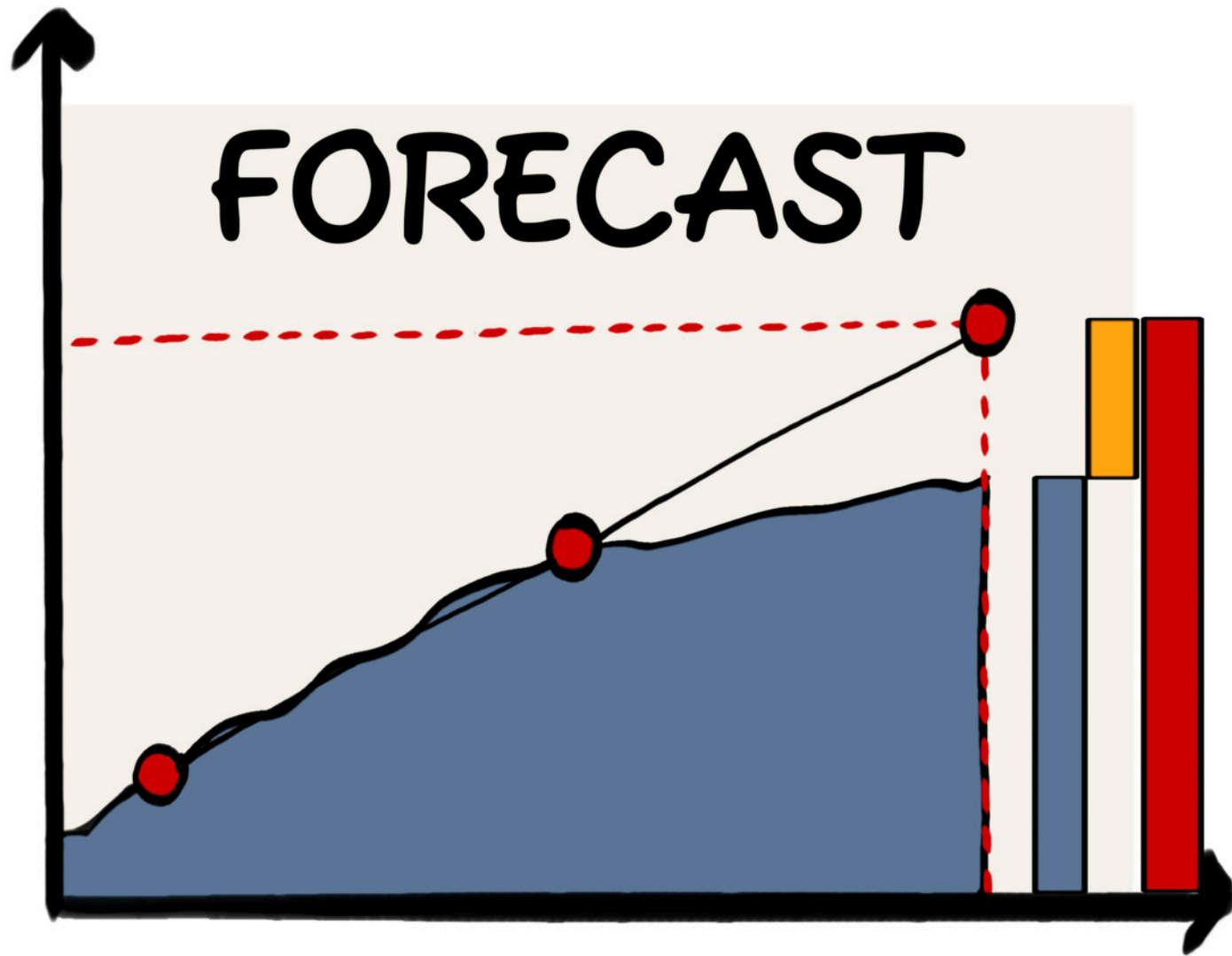

$$MRE = \frac{\text{yellow bar}}{\text{blue bar}}$$

MRE: MAGNITUDE OF RELATIVE ERROR

projects MMRE per forecast interval

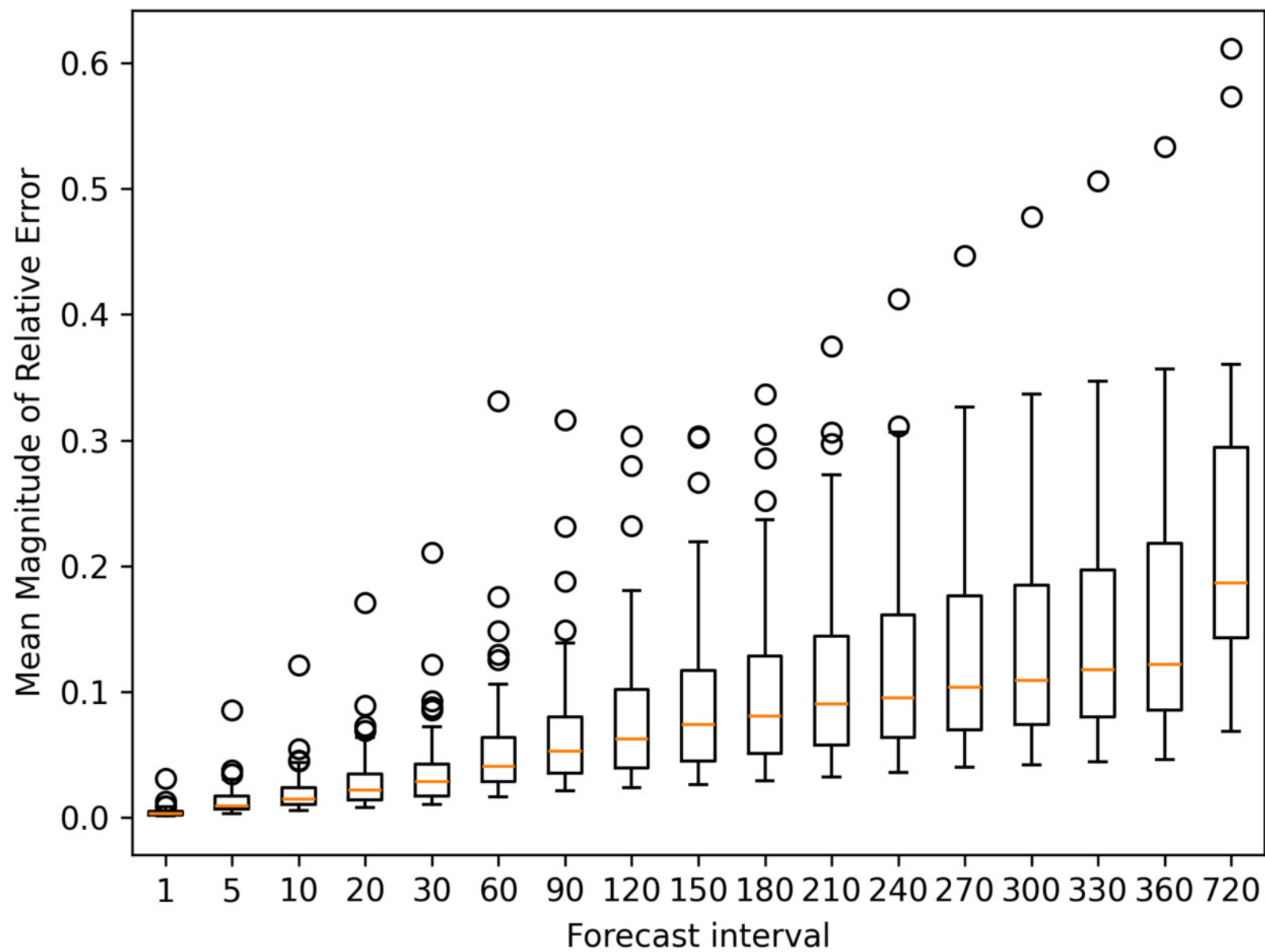

projects MMRE per forecast interval

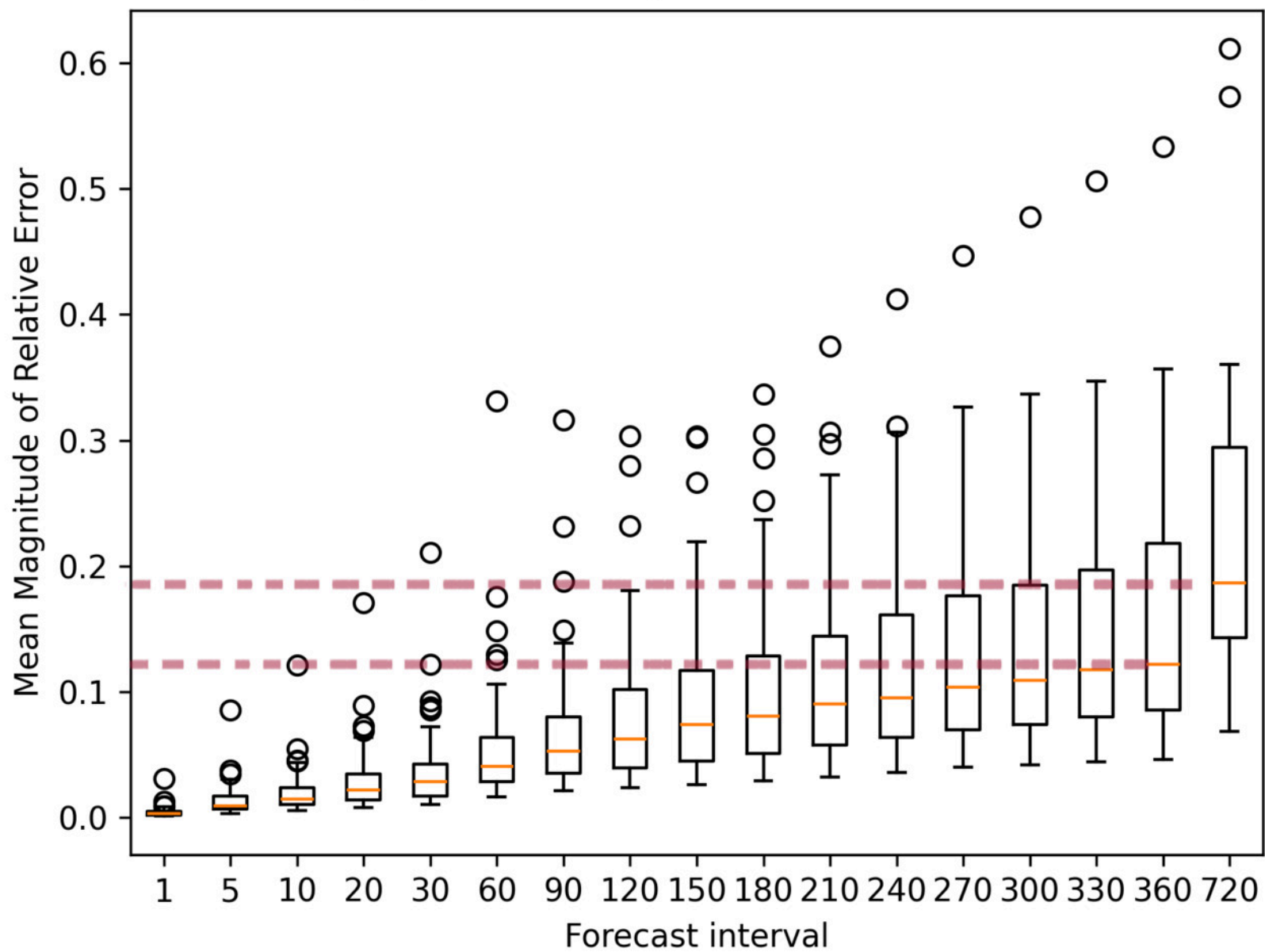

Atlassian Jira Server - cumulated completed task forecasts

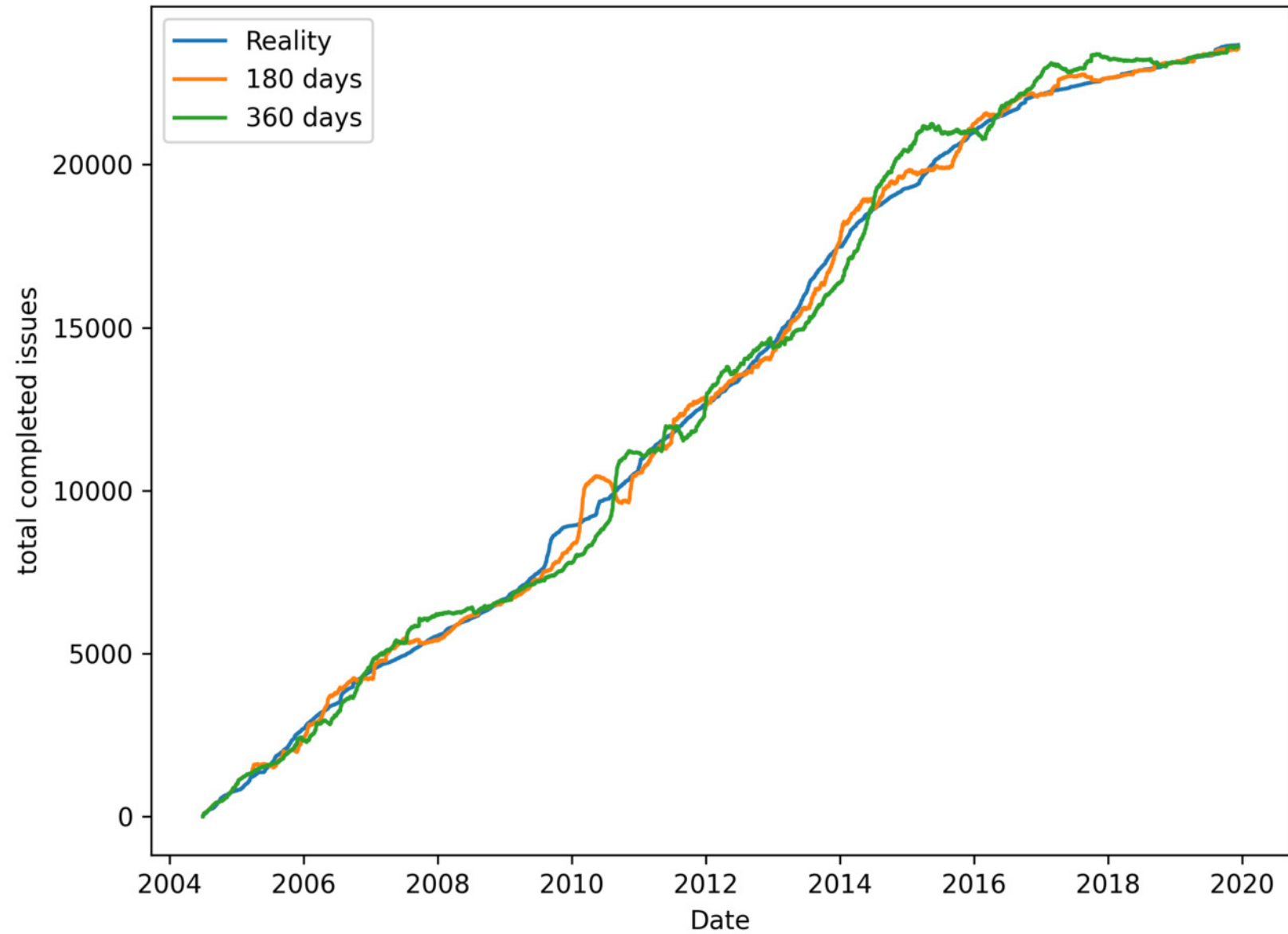

Spring XD - cumulated completed task forecasts

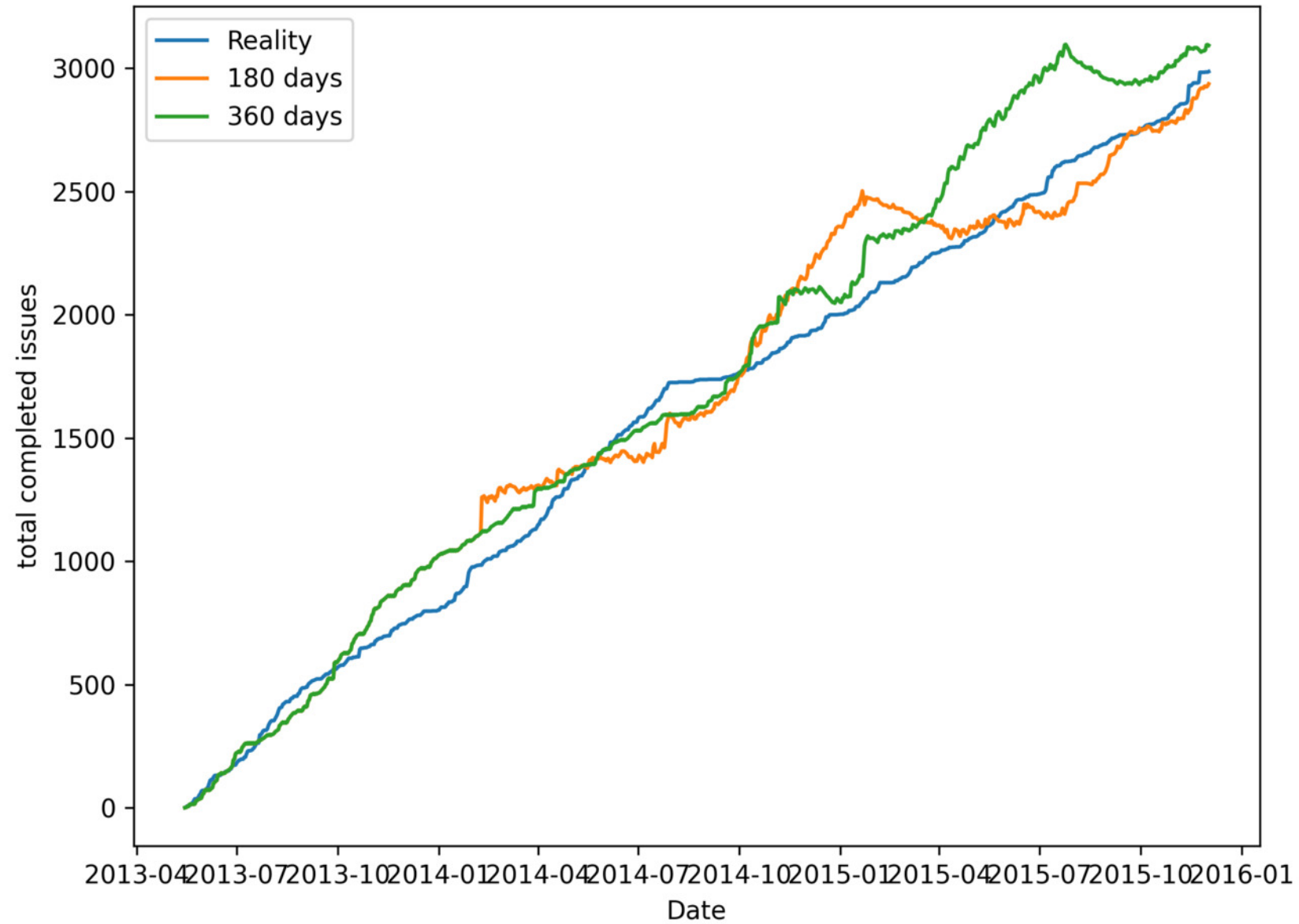



Atlassian Software Cloud - cumulated completed task forecasts

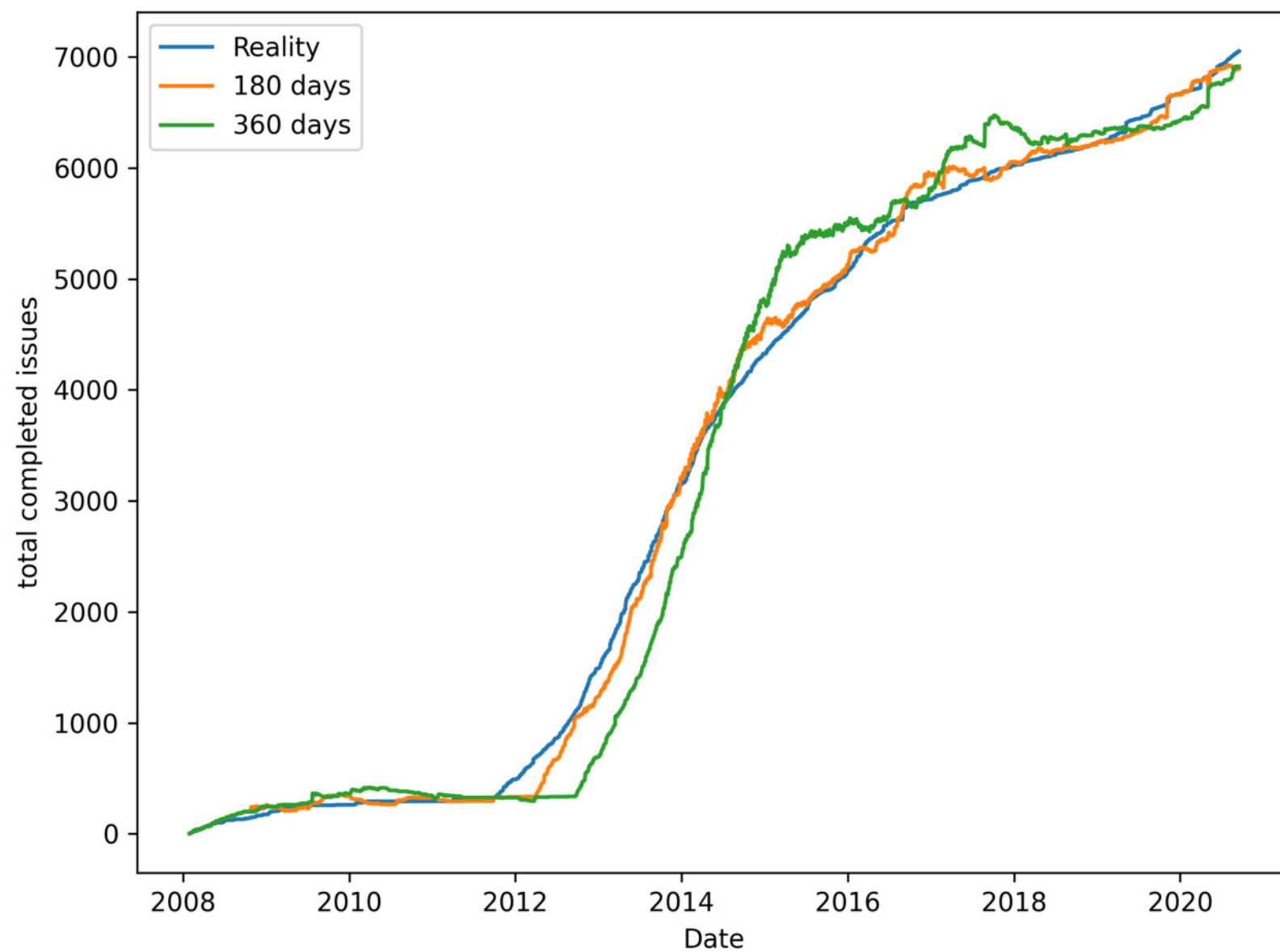

Appcelerator Daemon - cumulated completed task forecasts

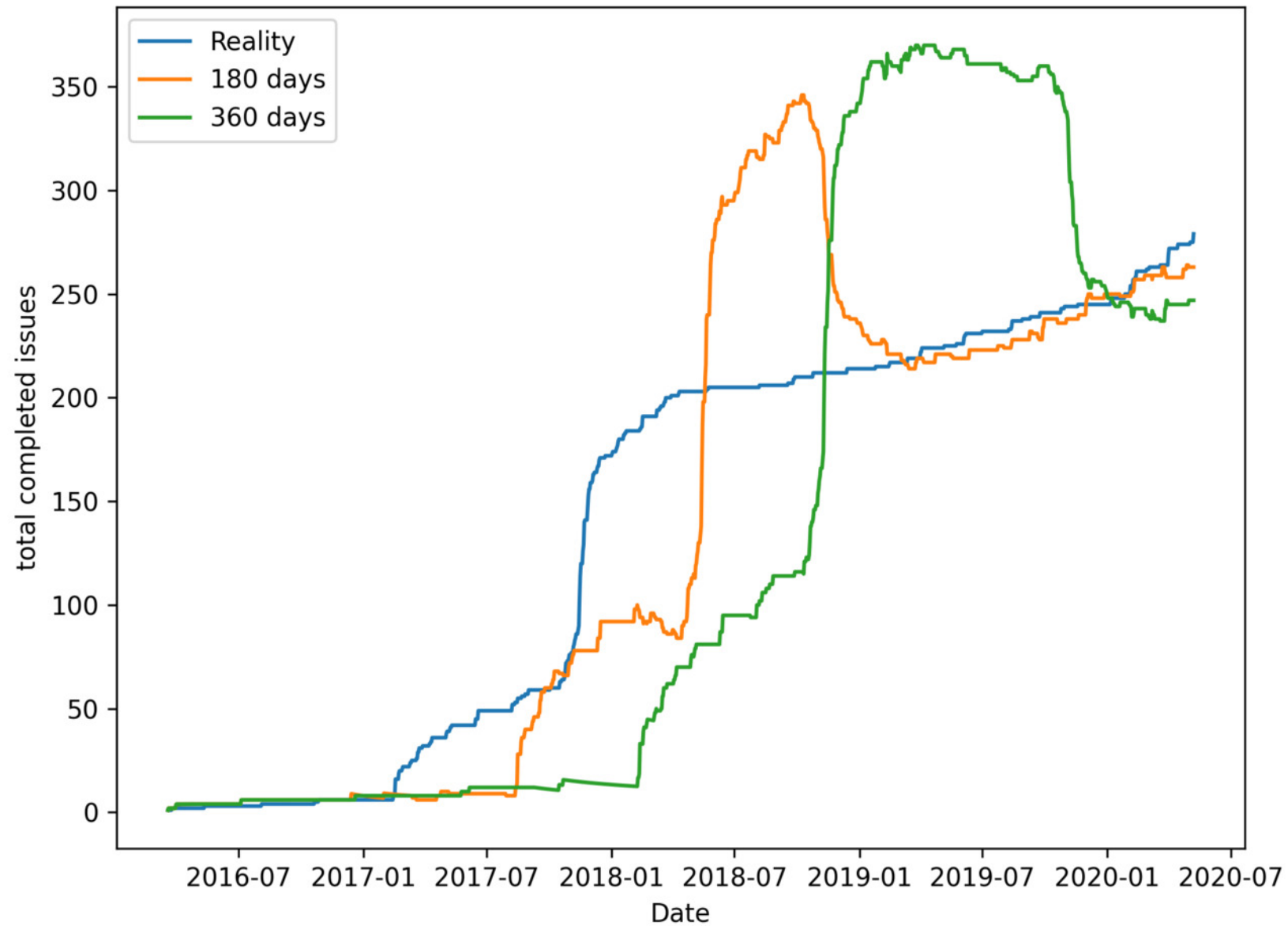

I CONTEXT

II STORY POINTS

III NOESTIMATES TECHNIQUES

IV WILL AI SAVE US ?

V IN PRACTICE

VI CONTROL

VII

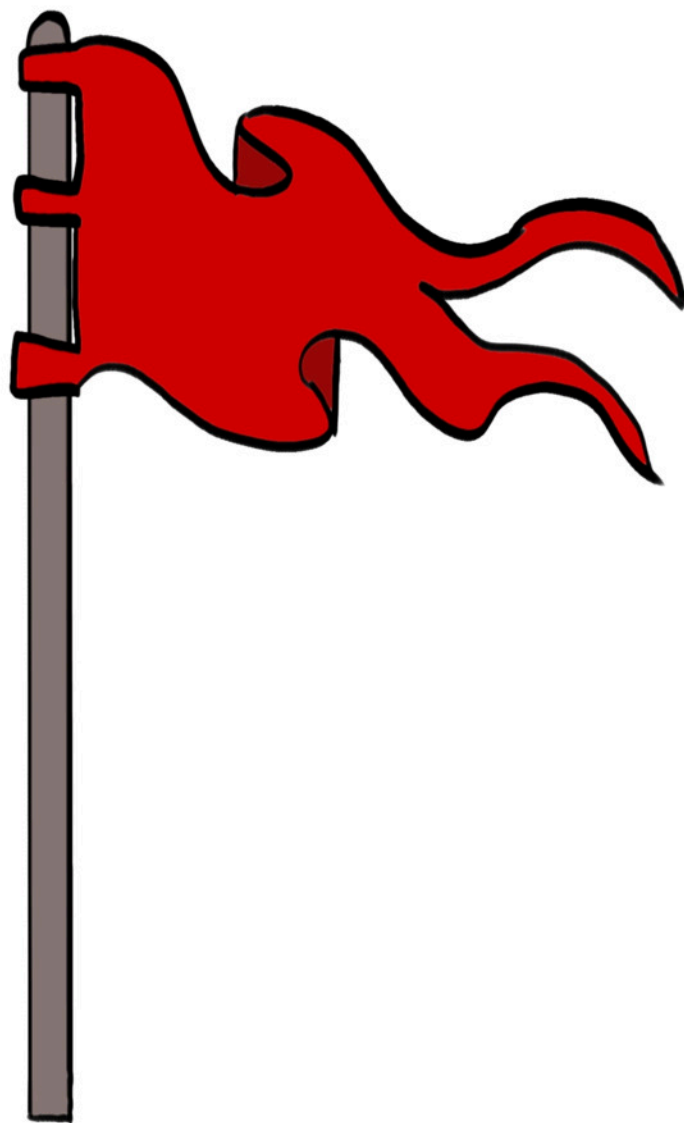

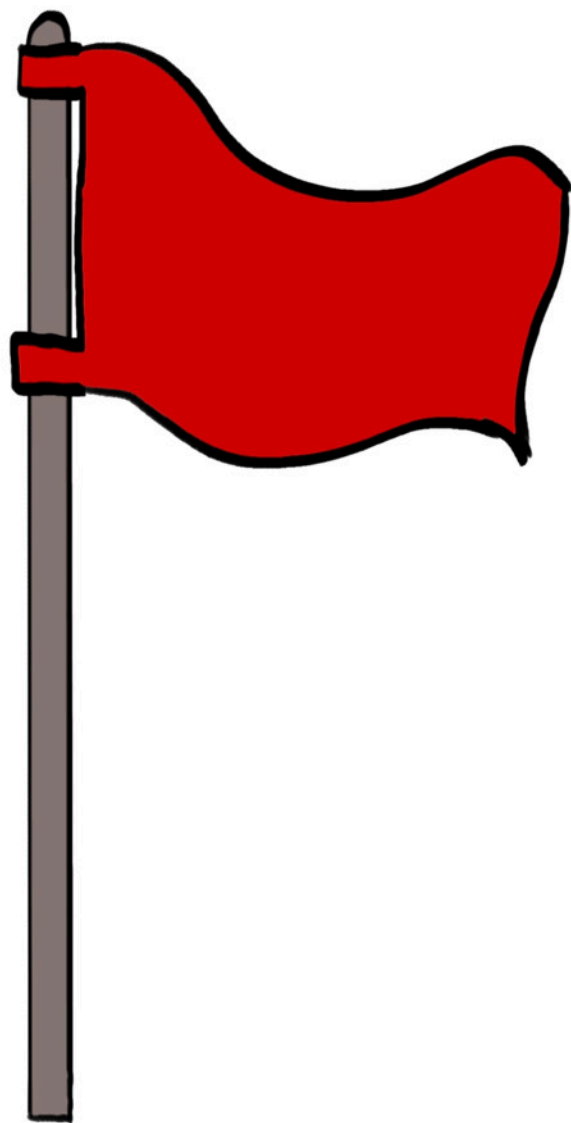













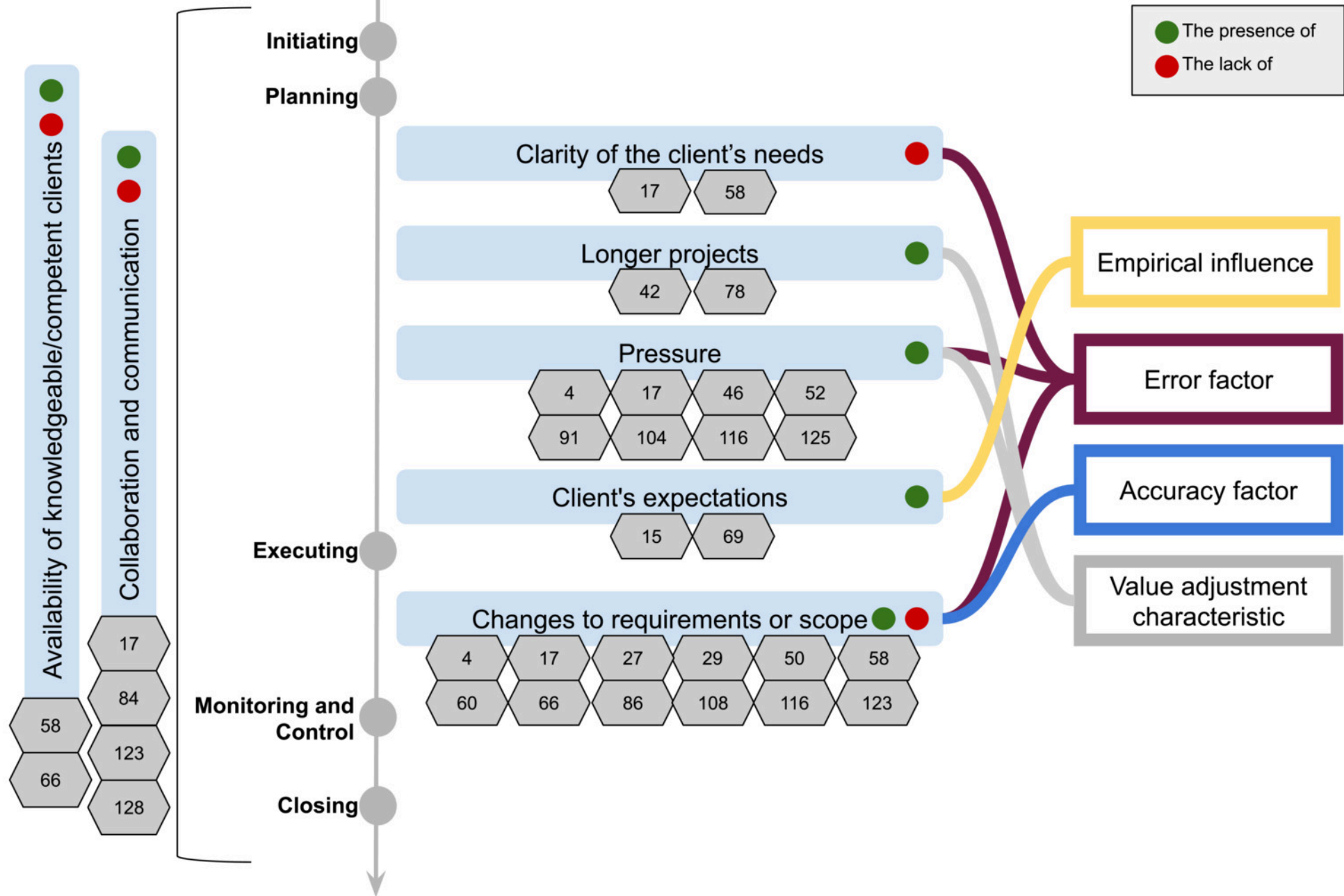

Figure 8 - Factors related to Customer/Client

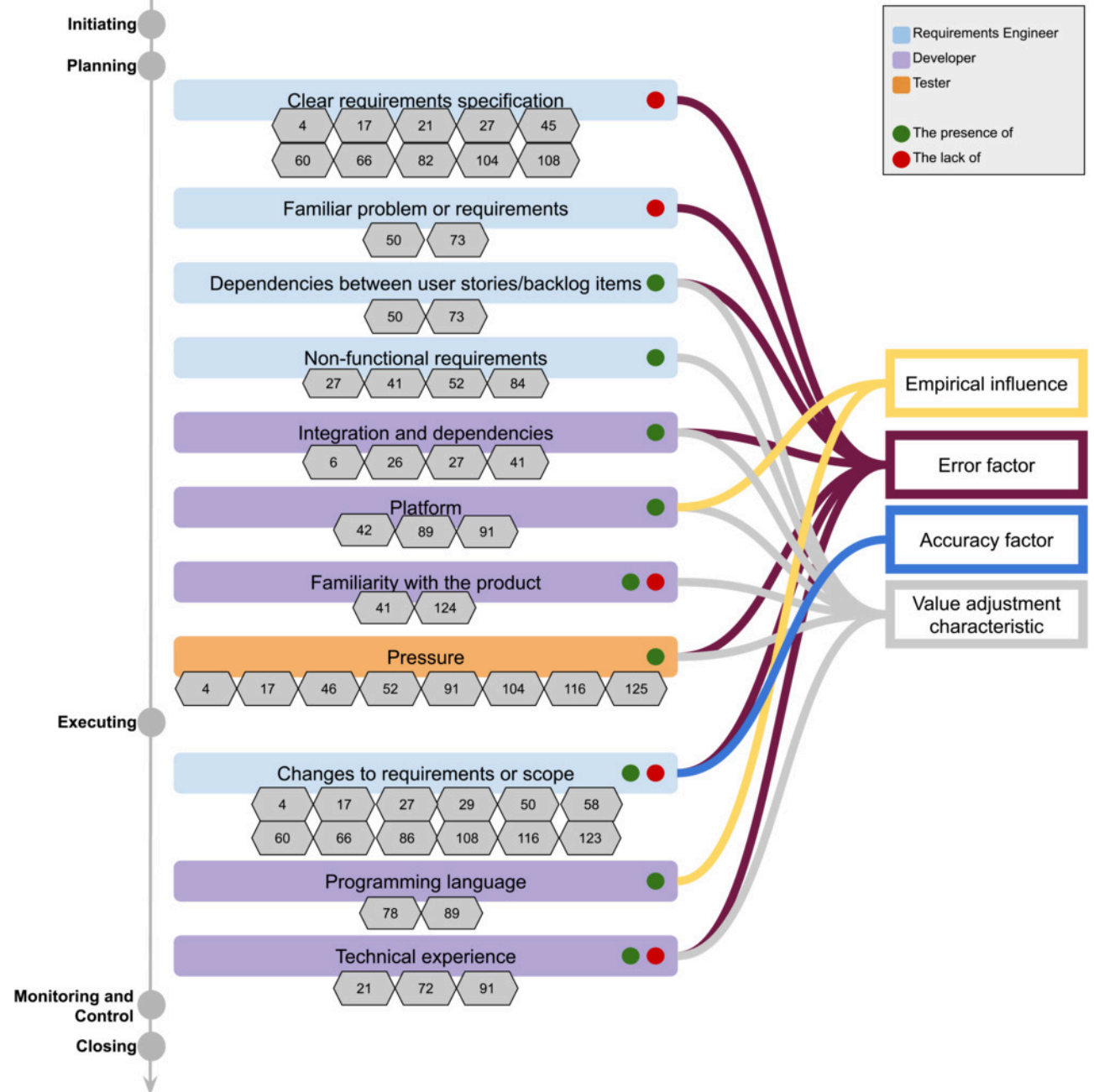

Figure 11 - Factors related to people in technical roles







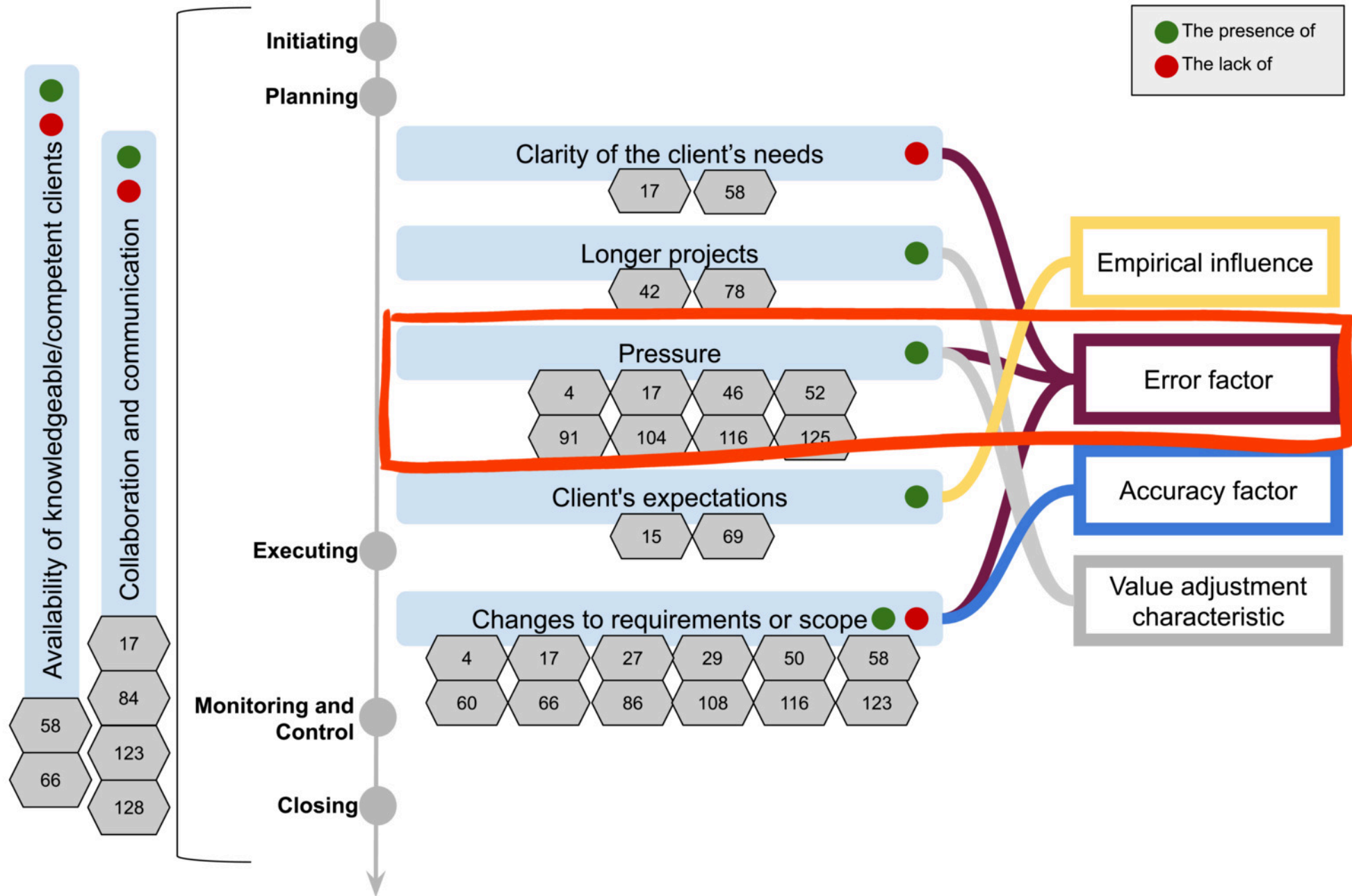

Figure 8 - Factors related to Customer/Client

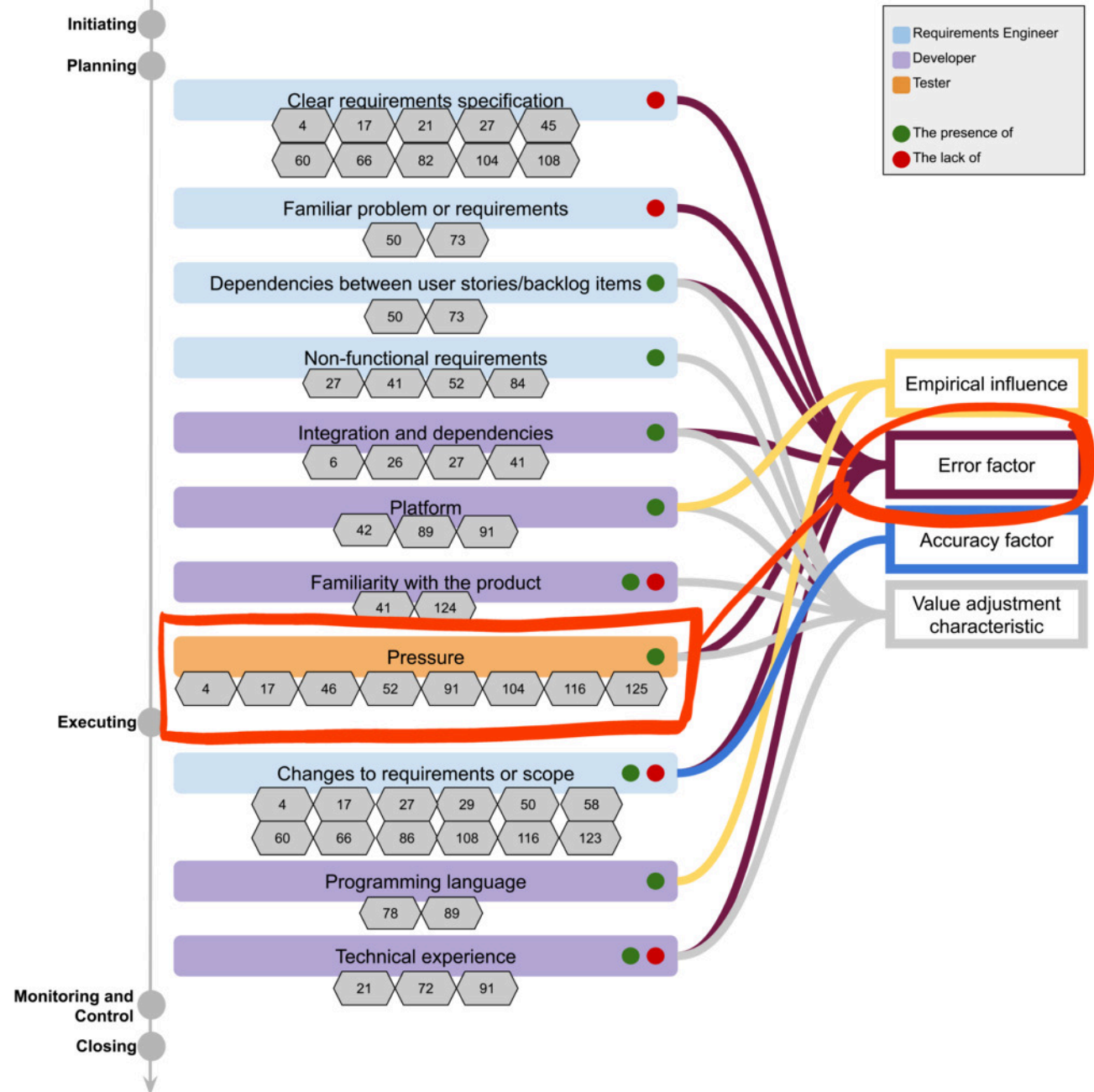

Figure 11 - Factors related to people in technical roles

I CONTEXT

II STORY POINTS

III NOESTIMATES TECHNIQUES

IV WILL AI SAVE US ?

V IN PRACTICE

VI CONTROL

VII CONCLUSION

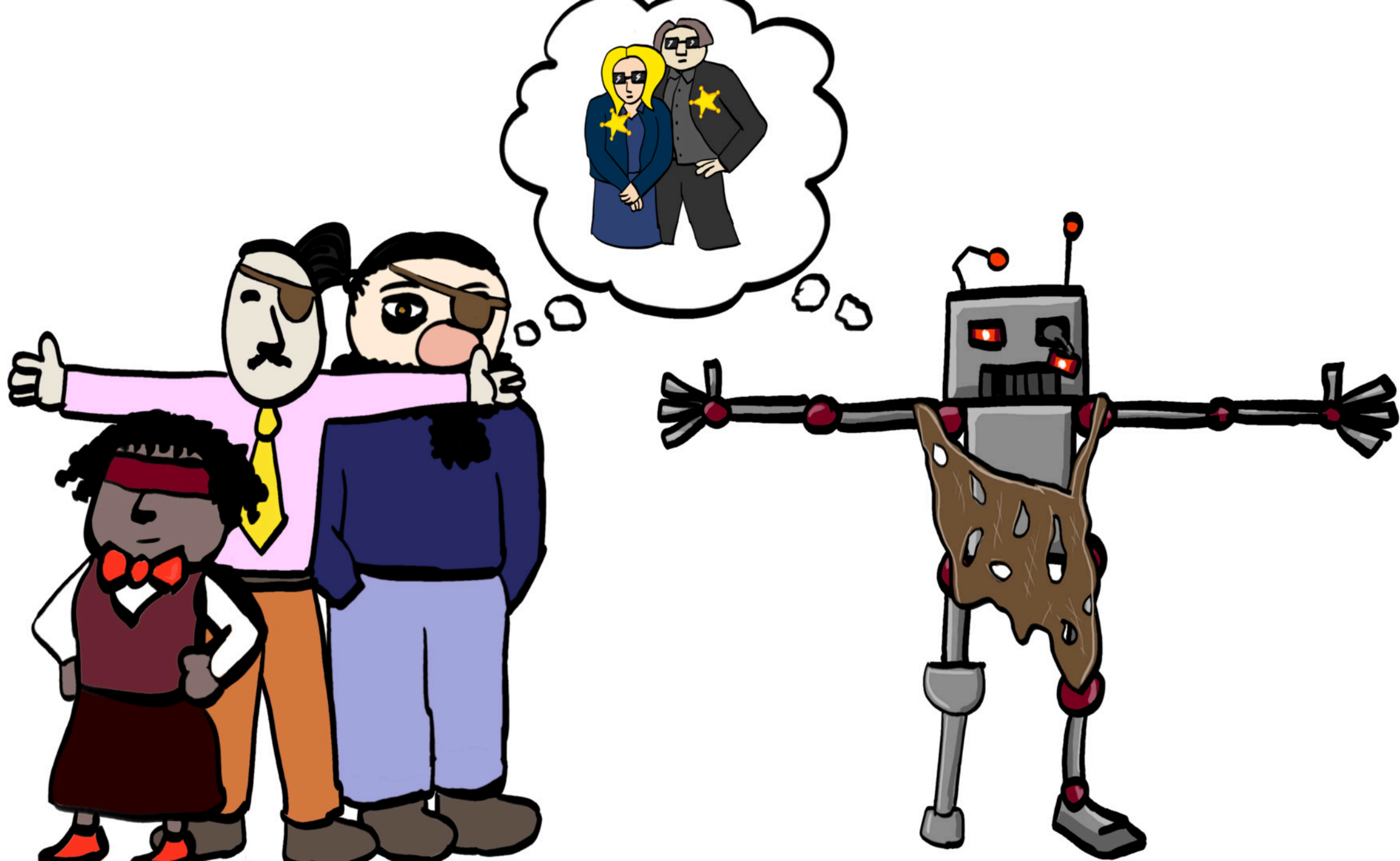





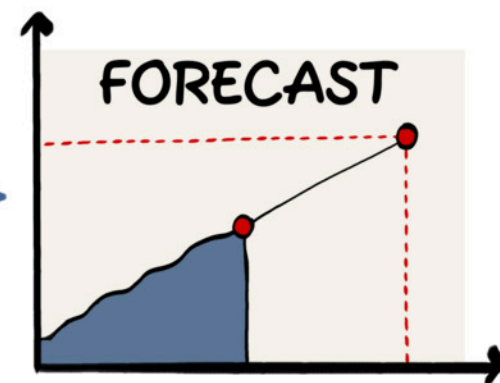
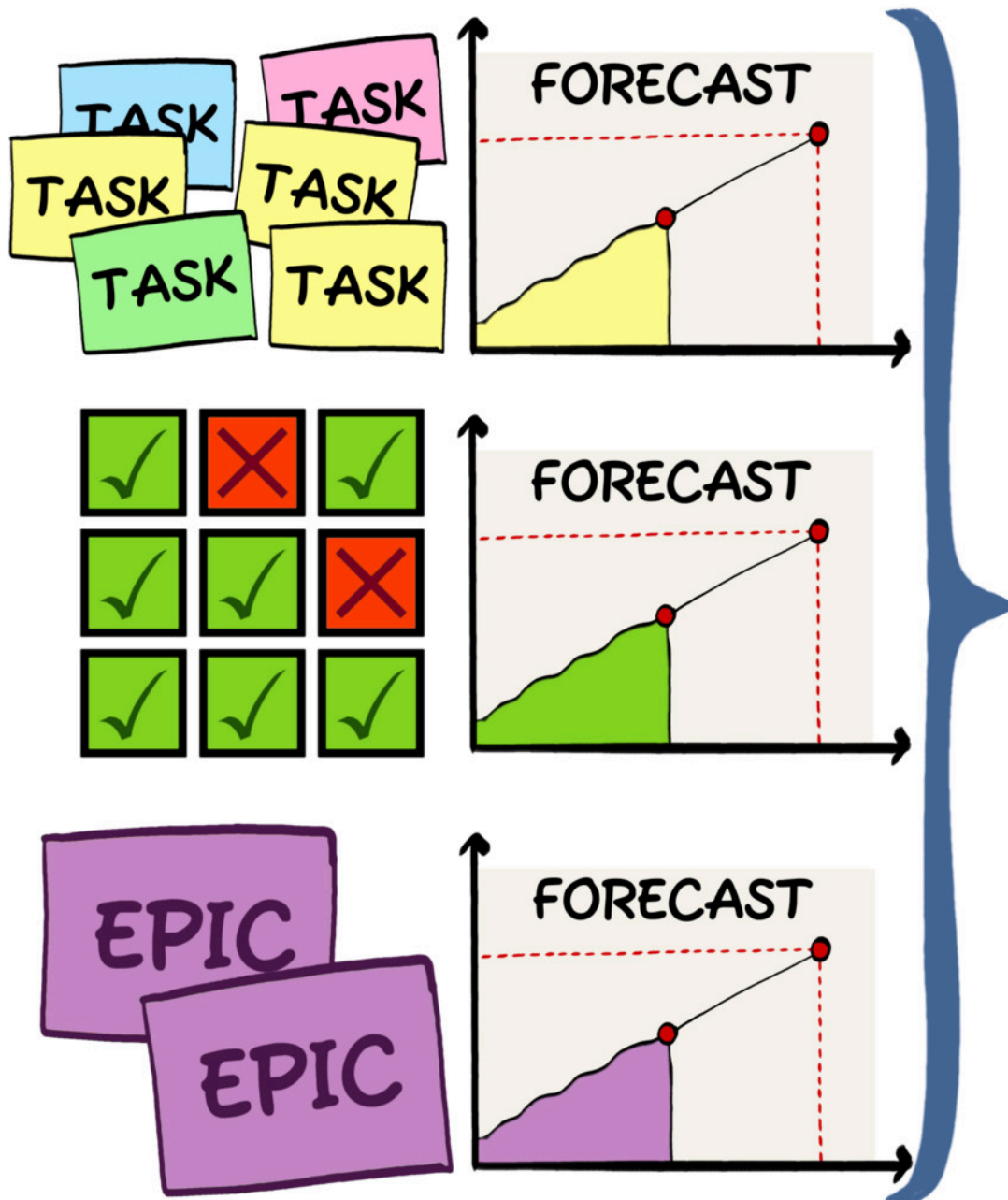



# PLANNING

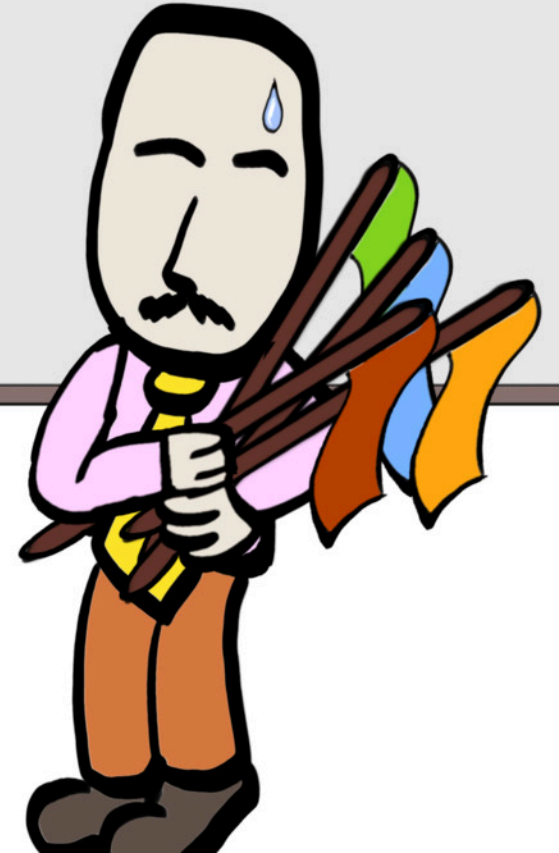

# PLANNING



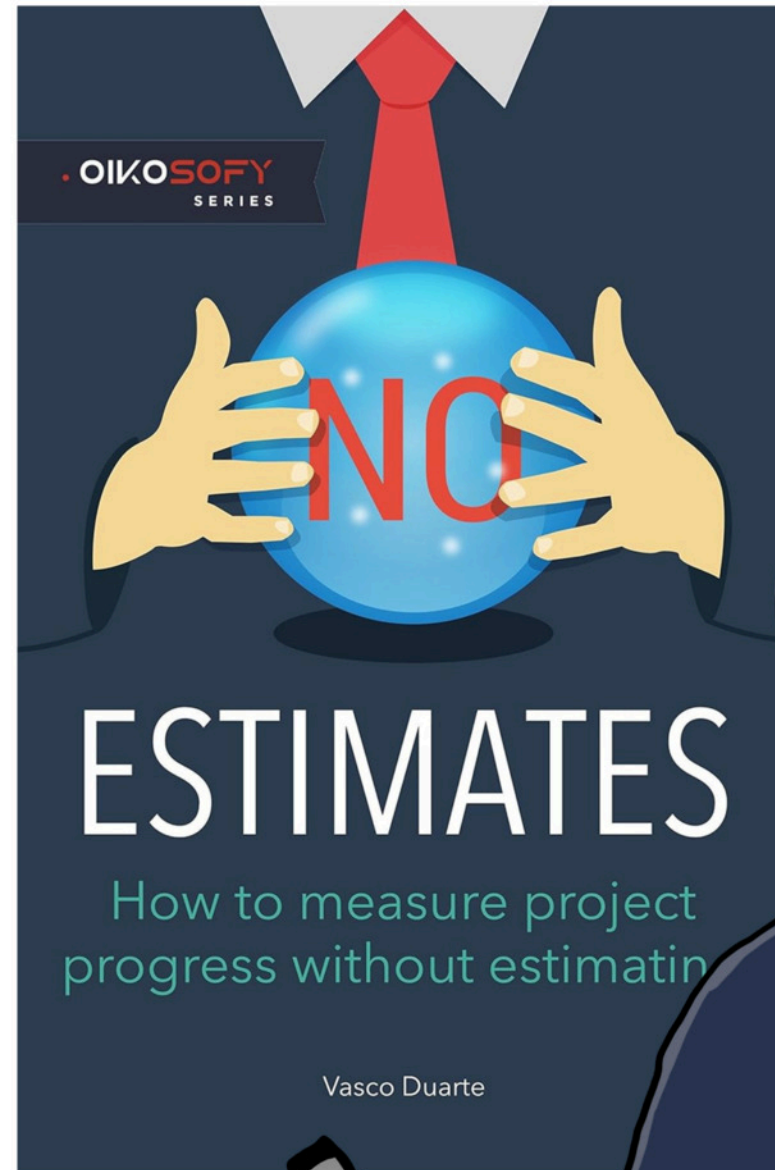
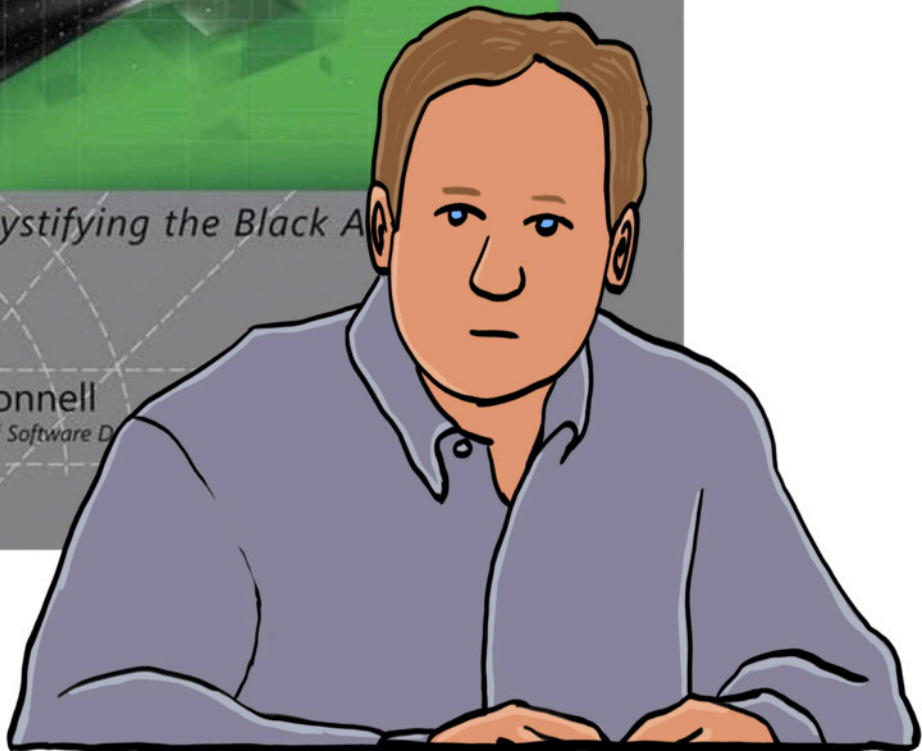
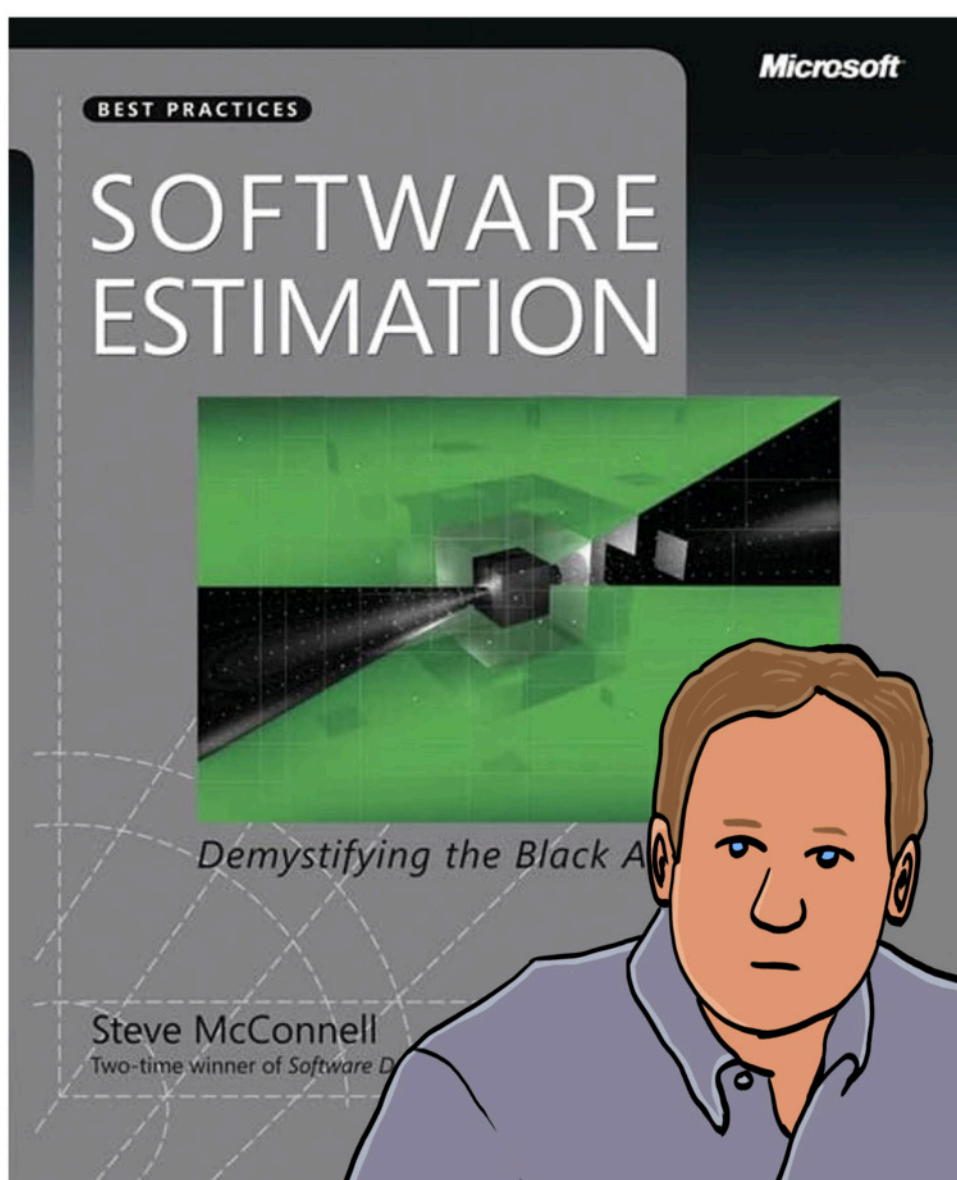

# Merci





# MERCI

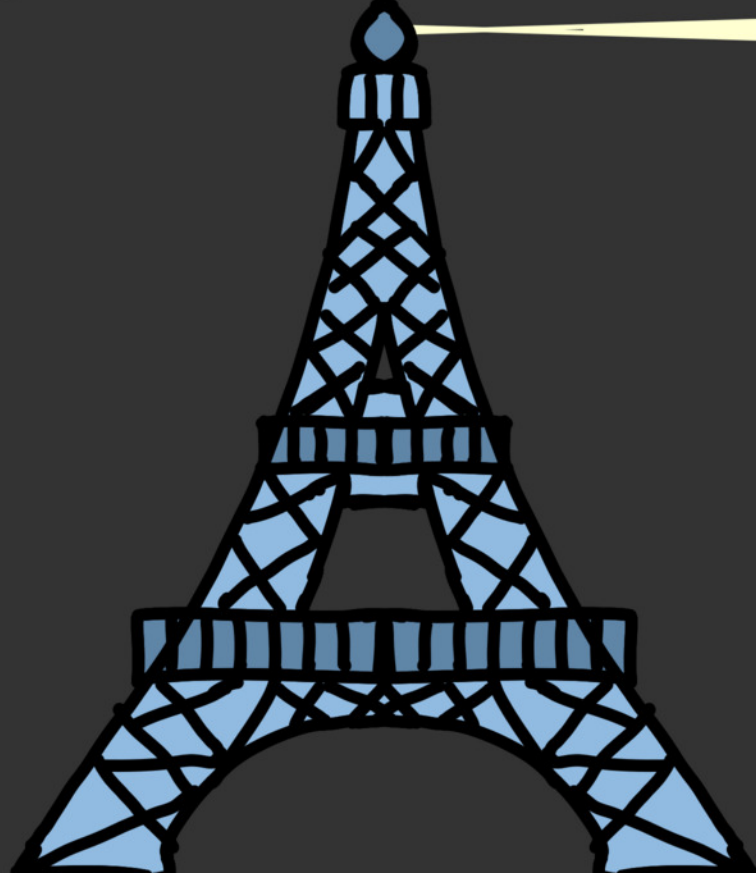

# MERCI

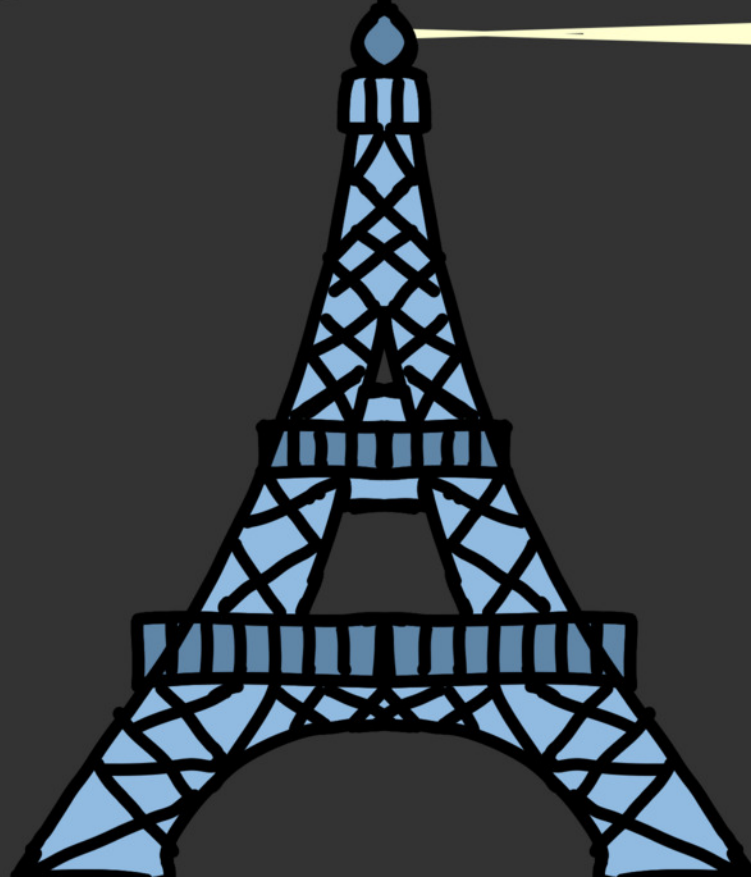

# AGICAP



# BORINGDEV.EU



@VICTORLAMBRET